

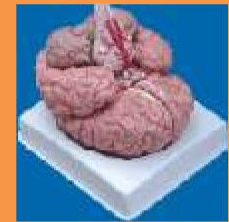

# BSC NURSE & MEDICALS

## CATALOGUE

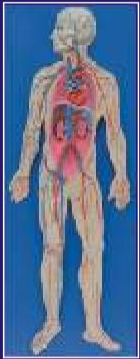

### MODELSON

- Nurse Training
- Delivery Training
- Suturing Training
- Injection Training
- Trauma Simulator
- Torso & Manikin
- Joints & Skeleton
- Community Health
- Physiology & Anatomy
- CPR



### CHARTS ON

- Nurse Training
- Yoga & First Aid
- Food & Nutrition
- Health & Hygiene
- Human Physiology
- Genetics & Evolution
- Science & Technology



**SKILL DEVELOPMENT IS NECESSARY FOR A BETTER WORLD**

# CONTENTS

ITEM	Page	ITEM	Page
Important Nursing Charts .....	1-2	Advanced Trauma Evaluation Model .....	47
Medical & Nursing Charts .....	3-5	Standard Patient for external fixation Training Simulation	
Bones & Skeleton Models .....	6-17	in first Aid of Limb Fracture .....	48
Skeleton .....	6-8	Surgical Suturing & Bandaging Simulator .....	48
Skull, Fetal Skull .....	9-11	Forearm Pad For Intravenous Injection .....	48
Build Your Anatomy Models .....	11	Multi-Fun. Injection Pad .....	48
Vertebral Column .....	12-14	Multi Functional Intravenous Injection Arm Model .....	49
Pelvis .....	14	Prostate Inspection .....	50
Joints Models, Palm & Foot .....	15-17	Peritoneal Dialysis Simulator, Airway Intubation .....	50
Human Torso Model .....	18-21	Tracheotomy & Endotracheal Intubation Model .....	50
Dental Models .....	21	Nasal Feeding and Gastric Lavage Simulator .....	50
Digestive System & Related Models .....	22-23	Diabetic Foot Nursing Simulator .....	50
E.N.T. & Eye .....	24	Advanced Surgical Suture Arm & Leg .....	51
Heart & Circulatory System .....	25-26	Electronic Catheterization & Enema Model (Unisex) ..	51
Reproductive System & Related Models .....	26-27	Gender Exchangeable Catheterization Model (Unisex) ..	51
Skin .....	28	Catheterization .....	51
Brain, Nervous System & Related Models .....	29-30	Intramuscular Injection Training .....	52
Respiratory System .....	30-31	Breast Examination, Fem. Breast .....	52
Excretory System & Related Models .....	32	Community Health Nursing Models .....	52-53
Gynae & Obstetric Models .....	33-38	Community Health Bag .....	52
Ovary, Embryo, Placenta, Fetus, Breast .....	33-34	Community Hygiene, Environmental Sanitation .....	53
Fertilization .....	34-35	Veterinary Models .....	54
Ad. Abdominal Palpation and Delivery Mechanism .....	36	Cow/Dog/Fowl Skeleton .....	54
Advanced Gynaecological Training Simulator .....	36	Bony Fish Gen. Anatomy, Cow Digestive/ Uterus .....	54
Delivery Demonstration Simulator .....	36-37	Dog Blood Circulation/ Respiratory/ Heart & Liver .....	54
Vacuum Delivery, Leopold Maneuvers Simulator .....	37	Histology & Biomolecules Models .....	55-56
Episiotomy Training, Labour Delivery .....	37-38	DNA Model kit, Smooth Muscle Fibre .....	55
Paediatrics Models .....	38	Cardiac Muscle Fibre, Skeletal Muscle Fibre .....	55
Nursing Manikins .....	39-42	Chloroplast, Mitochondria, Bacterium, AIDS Virus .....	55
Advanced Nursing Baby Manikin .....	39	Animal Cell Model, Rabies Virus, Influenza Virus .....	56
Ad. Multi Functional Child Unisex Manikin .....	39	Visual Teaching Aids .....	56-57
Multi-Functional Nursing Simulator (Male)/(Female) ..	39	Biology Models .....	58
Multi Functional Nursing Manikin .....	40	Anatomy Models .....	59-60
Multi-Functional Elder Nursing Manikin .....	41	Charts .....	61-71
Full Functional Elderly Female Manikin .....	41	Yogasan Charts .....	61
Basic Combination Nursing Manikin .....	42	Detailed Human Physiology Charts .....	62-63
Ad. Nursing & Wound Care Manikin Male .....	42	Health, Hygiene & Sanitation .....	64-65
CPR Manikins .....	43-46	Charts on AIDS, Chemistry Lab Display Charts .....	66
Ad. Full Functional Neonatal Nursing & CPR Manikin ..	43	First Aid Charts .....	67
Infant CPR Manikin, Practi-Baby .....	43	Genetics & Evolution Charts .....	68
AED Trainer, CPR Training Manikin Adv. (Torso) .....	44	Disaster Management Charts .....	68
Full-Functional Child CPR and Nursing Manikin (5 Years) ..	44	Charts on Food & Nutrition .....	69
Ad. Child CPR Training Manikin with Monitor .....	44	Environment Science Charts .....	69
Adult CPR Training Manikin, Half-Body with Monitor ..	45	Science & Technology Charts .....	70-71
Half-Body CPR Training Manikin .....	45	Photos .....	72-73
Ad. CPR Training Manikin with Monitor & Printer .....	46	Great Scientists .....	72
Medical Models .....	47-52	Pharmacy Teaching Photos, Medical Milestones .....	73
Advanced Trauma Simulator & Manikin .....	47		

## PLEASE NOTE

- To avoid delay in the execution of your order, please be careful as to mention:
  - The code number of the chart or model required by you.
  - Your nearest Railway Station and the name of your bankers.
- GST: At present maps, charts and globes are exempted from GST. For other items, GST as applicable on the date of supply will be charged extra.
- Please mention very clearly your exact requirements mentioning either the cost or our catalogue page no. and serial no. This will help us in processing your indents at a faster speed.
- Images shown in the catalogue are for reference only. It may differ in colour or shade from actual product.
- All disputes subject to Local Courts Jurisdiction only.
- Stores to unrecognised institutions and dealers are always supplied through bank on receipt of 50% advance.

# IMPORTANT NURSING CHARTS

Size 51 x 66 cm

Rigid lamination on board with aluminium frame

Flexible lamination and fitted with rollers

Price Rs. 800.00 Each

Price Rs. 500.00 Each

## CODE NO.

## NAME OF THE CHART

INC01	Breast Changes in Pregnancy
INC02	Uterine Changes in Pregnancy
INC03	First Stage of labour
INC04	Second Stage of labour
INC05	Third Stage of labour
INC06	Complete Breech Presentation
INC07	Incomplete Breech Presentation
INC08	Foot Presentation
INC09	Shoulder Presentation
INC10	Face Presentation

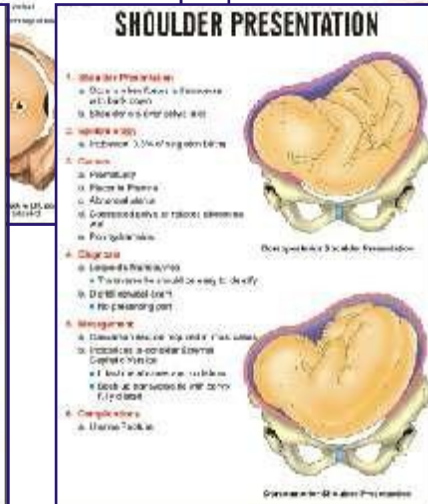
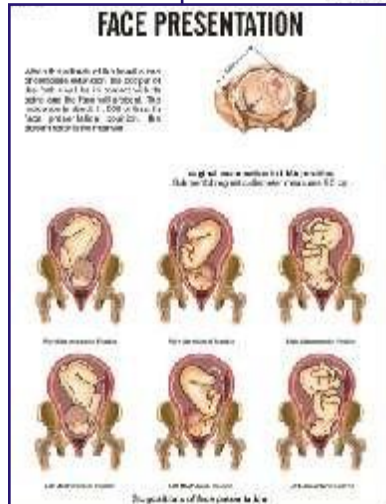
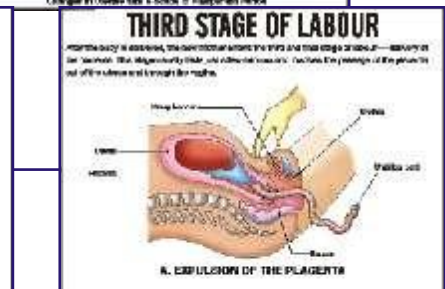
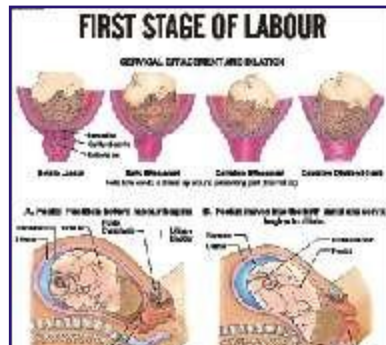
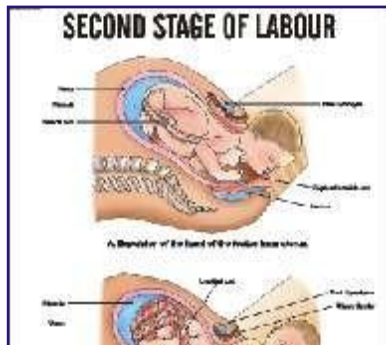
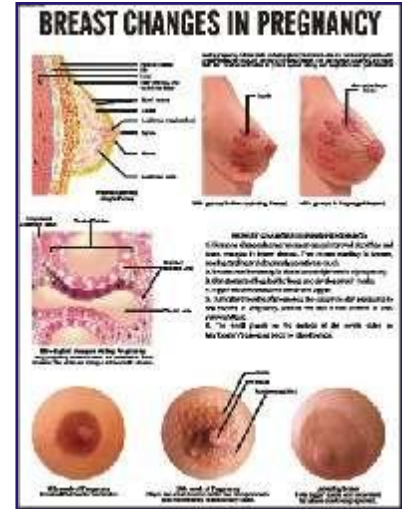

Charts are prepared under expert medical supervision.

# IMPORTANT NURSING CHARTS

Rigid lamination on board with aluminium frame  
Flexible lamination and fitted with rollers

Price Rs. 800.00 Each  
Price Rs. 500.00 Each

## CODE NO. NAME OF THE CHART

- INC11 Brow Presentation
- INC12 Twin Pregnancy
- INC13 Placenta Praevia
- INC14 Caput Succedaneum, Cephalhaematoma
- INC15 Congenital Malformation of New Born
- INC16 Cleft lip-Palate
- INC17 Spina Bifida
- INC18 Hydrocephalus
- INC19 Anencephalus
- INC20 Breast Self Examination

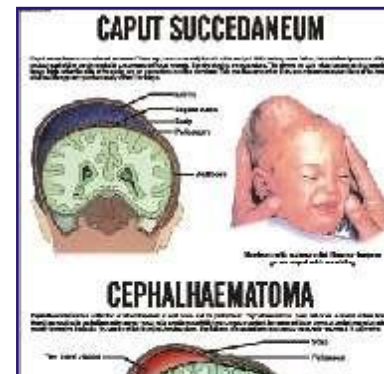
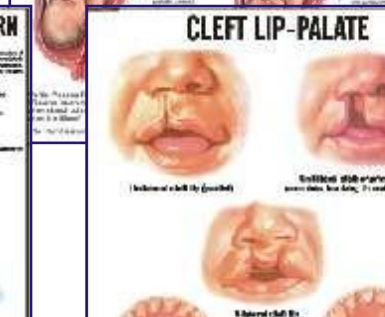
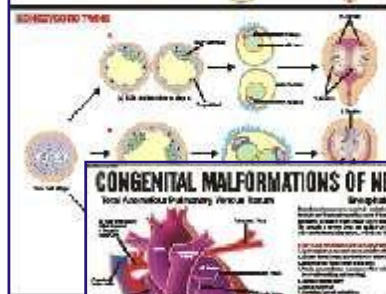
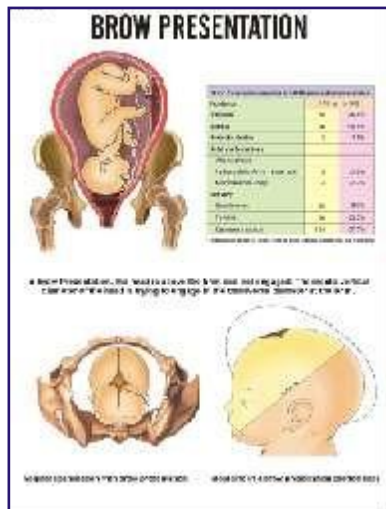

# NEW DIGITALLY PRINTED CHARTS

Size : 51 x 66 cm

Rigid lamination on board with aluminium frame

Price Rs. 800.00 Each

Flexible lamination and fitted with rollers

Price Rs. 500.00 Each

## ORTHOPAEDICS

- DMN001** Human Skeleton
- DMN002** Different Types of Joints
- DMN003** Different Types of Vertebra, Atlas
- DMN004** Different Types of Vertebra, Axis
- DMN005** Different Types of Vertebra, Cervical
- DMN006** Different Types of Vertebra, Thoracic
- DMN007** Different Types of Vertebra, Lumbar
- DMN008** Different Types of Arm Bones
- DMN009** Different Types of Bones, Scapula
- DMN010** The Pelvic Girdle
- DMN011** Different Types of Leg Bones
- DMN012** Human Hand & Foot Bones
- DMN013** Ligaments of Spinal Column
- DMN014** Ligaments of Upper Limb
- DMN015** Ligaments of Lower Limb
- DMN016** Pelvic Ligaments
- DMN017** Hip and Knee **NEW**
- DMN018** Vertebral Column **NEW**
- DMN019** Bone: Structure & Formation **NEW**

## ANATOMY & PHYSIOLOGY

- DMN100** Dentition - Teeth Types
- DMN101** Mammalian Skin V. S.
- DMN102** Trachea
- DMN103** Larynx
- DMN104** Oral Cavity
- DMN105** Stomach
- DMN106** Pancreas
- DMN107** Spleen
- DMN108** Small Intestine
- DMN109** Large Intestine
- DMN110** Tongue
- DMN111** The Eye : Anterior & Posterior Chamber
- DMN112** Anatomy of Uterus **NEW**
- DMN113** Structure of an Ovary **NEW**
- DMN114** Ear, Nose & Throat **NEW**
- DMN115** Anatomy of the Heart **NEW**
- DMN116** Anatomy of the Inner Ear **NEW**

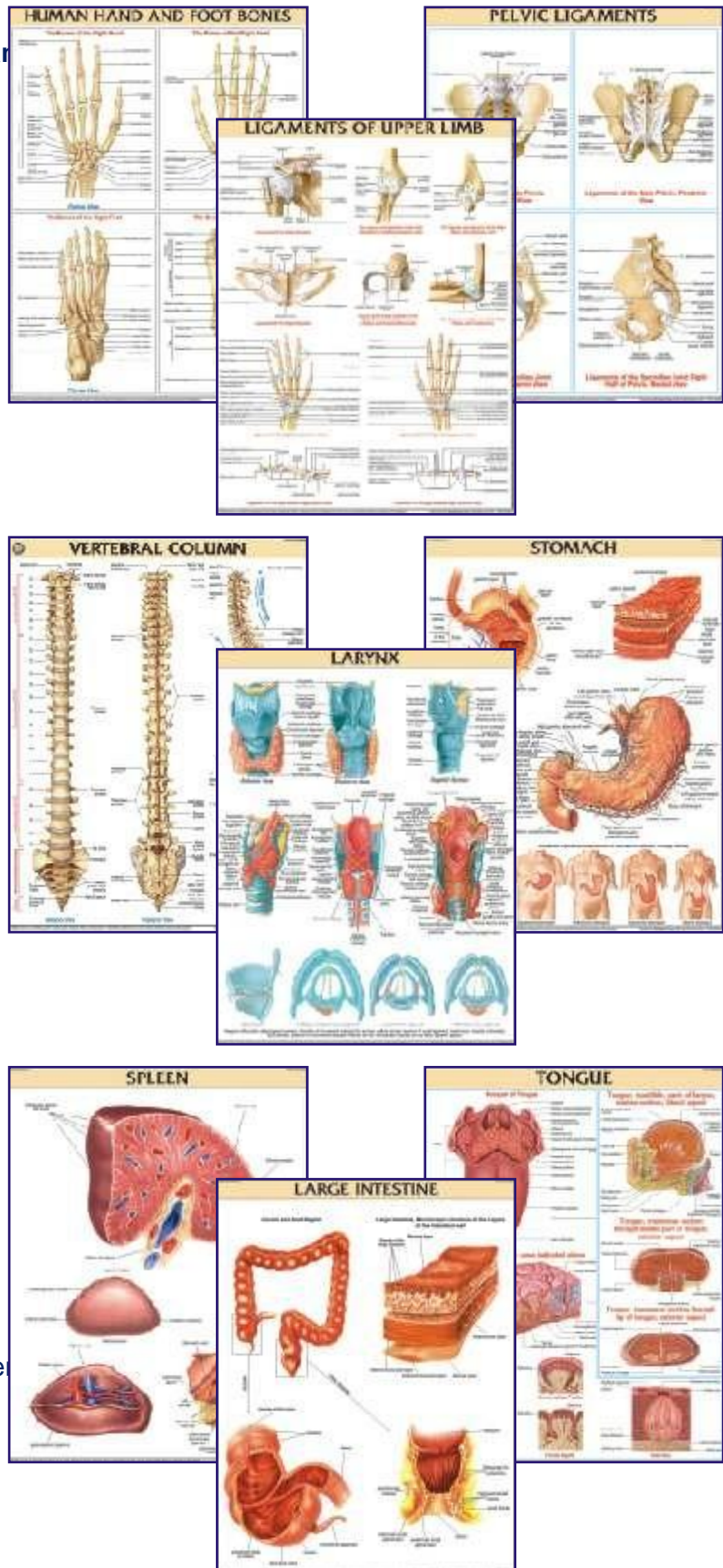

# MEDICAL & NURSING CHARTS

Rigid lamination on board with aluminium frame

Price Rs. 800.00 Each

Flexible lamination and fitted with rollers

Price Rs. 500.00 Each

## ANATOMY & PHYSIOLOGY

DMN200 Blood Circulatory System

DMN201 Reproductive System

DMN202 Portal System

DMN203 Lymphatic System **NEW**

DMN700 Stages of Human Development

DMN701 Cross-Sectional Anatomy : Thoracic Viscera

DMN702 Cross-Sectional Anatomy : Abdominal Viscera

DMN703 Cross-Sectional Anatomy : Pelvic Viscera

DMN704 Development of Blood Cells **NEW**

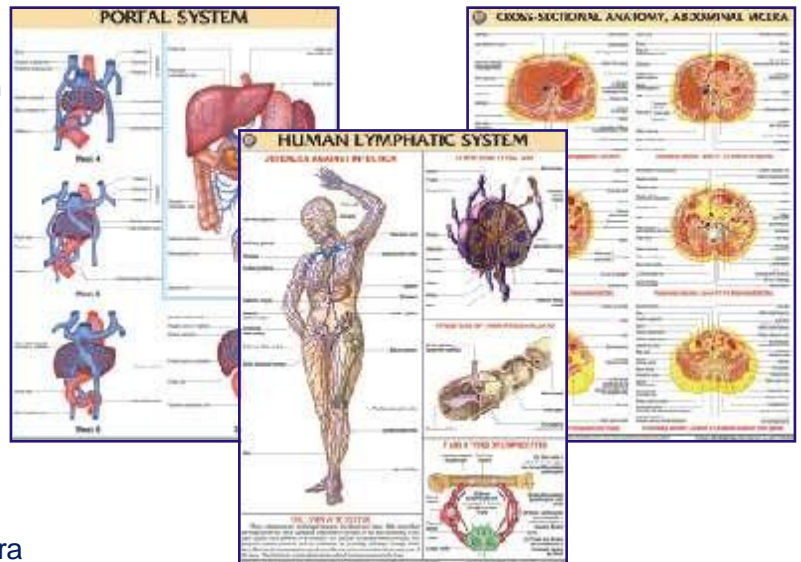

## GYNAECOLOGY & OBSTETRICS

DMN300 Baby Development

DMN301 Feeding Schedule of Preterm Infants & Thumb Rules for Growth of Preemie

DMN302 Placenta Membranes

DMN303 Anatomy of Breasts **NEW**

DMN304 Dilation & Evacuation abortion **NEW**

DMN305 Postpartum Haemorrhage **NEW**

DMN306 Antepartum Haemorrhage **NEW**

DMN307 Critical Periods in Human Development **NEW**

DMN308 Vacuum Extraction Delivery **NEW**

DMN309 Family Planning & Birth Control Methods

DMN310 Fetal Skull Development **NEW**

DMN311 Fetal Brain Development **NEW**

DMN312 Fetal Sex Differentiation **NEW**

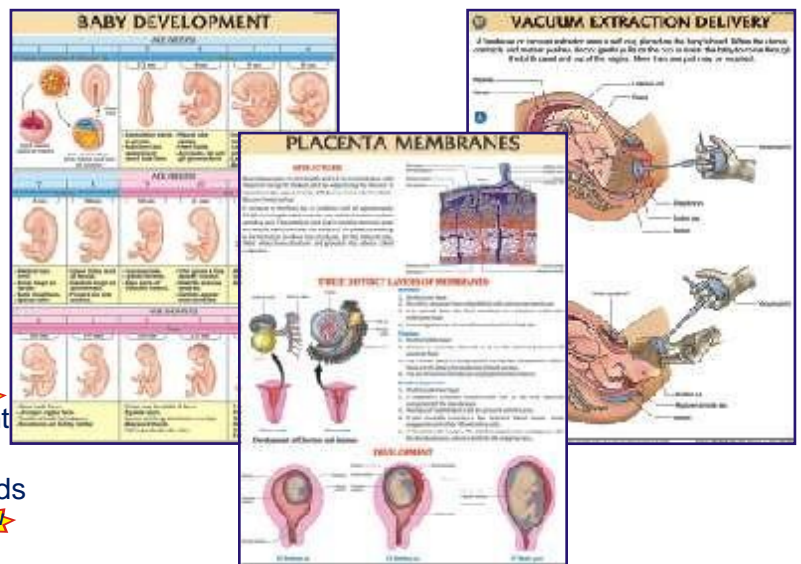

## GENERAL HEALTHCARE & EMERGENCY

DMN400 CPR Infant

DMN401 CPR Child

DMN402 CPR Adult

DMN403 Hand Washing Technique **NEW**

DMN404 How to Put on Sterile Gloves **NEW**

DMN405 Prevent Infections **NEW**

DMN406 Exercises During Pregnancy **NEW**

DMN407 Intramuscular (IM) injection Site **NEW**

DMN408 Homemade OR **NEW**

DMN409 Back Care **NEW**

DMN410 Dast Mein Kya Kare **NEW**

DMN411 Autoclave **NEW**



Rigid lamination on board with aluminium frame

Price Rs. 800.00 Each

Flexible lamination and fitted with rollers

Price Rs. 500.00 Each

## **PATHOLOGY**

- DMN500** Ocular Infections
- DMN501** Anxiety Disorders
- DMN502** Obsessions & Compulsions
- DMN503** Schizophrenia
- DMN504** Bicornuate Uterus
- DMN505** Fibroid Uterus
- DMN506** Fibroadenoma Breast
- DMN507** IUGR Baby
- DMN508** Hydatidiform Mole
- DMN509** Hydrosalpinx
- DMN510** Syphilis
- DMN511** Parkinson's Disease
- DMN512** Alzheimer's Disease
- DMN513** Epilepsy
- DMN514** Ectopic pregnancy **NEW**
- DMN515** Heart Attack **NEW**
- DMN516** Hypertension **NEW**
- DMN517** Cardiovascular Disease **NEW**
- DMN518** Thyroid Disorder **NEW**
- DMN519** Understanding Cancer **NEW**
- DMN520** Understanding HIV and AIDS **NEW**

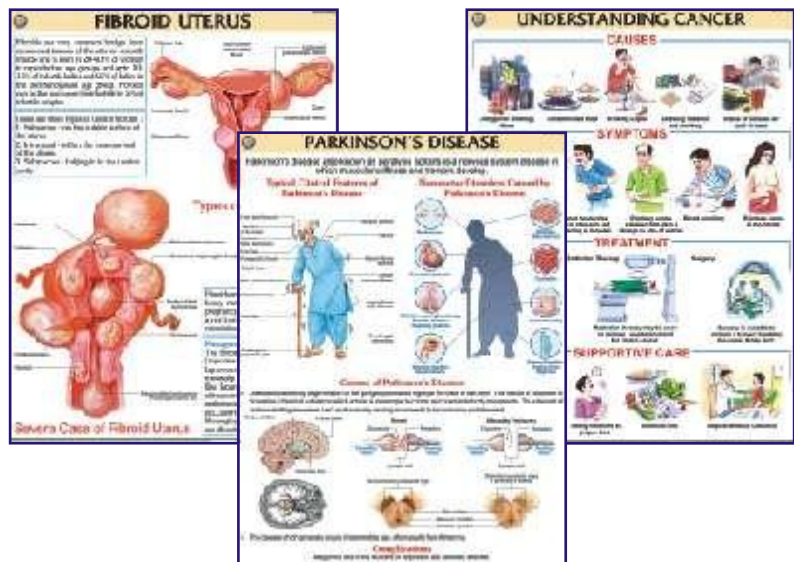
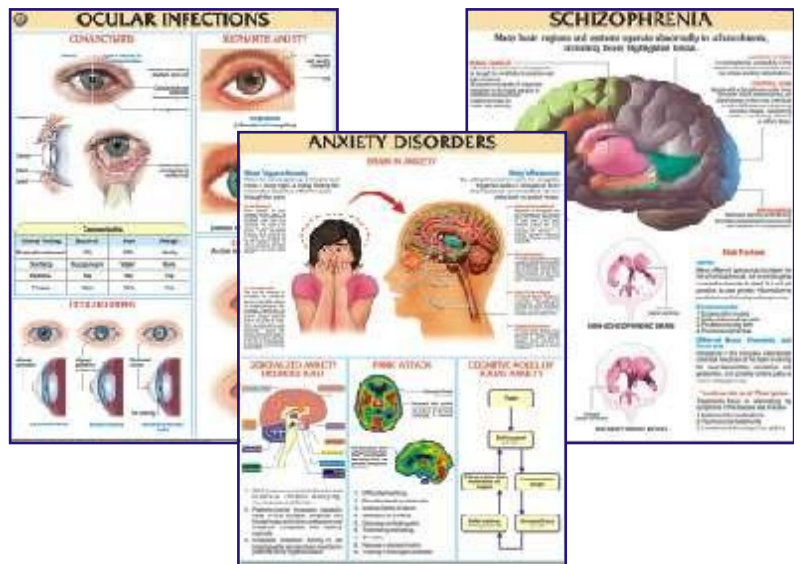

## **NUTRITION & DIETETICS**

- DMN800** Top 10 Foods for Lactation **NEW**
- DMN801** What to Eat When Breastfeeding **NEW**
- DMN802** Pregnancy Plate **NEW**
- DMN803** Diet for Chronic Kidney Disease **NEW**
- DMN804** Diabetes Portion Plate **NEW**
- DMN805** Diabetic Food Pyramid **NEW**
- DMN806** Small Meals: 5 Times a Day **NEW**
- DMN807** Acid-Alkaline Food & Drink **NEW**
- DMN808** Food Pyramid **NEW**

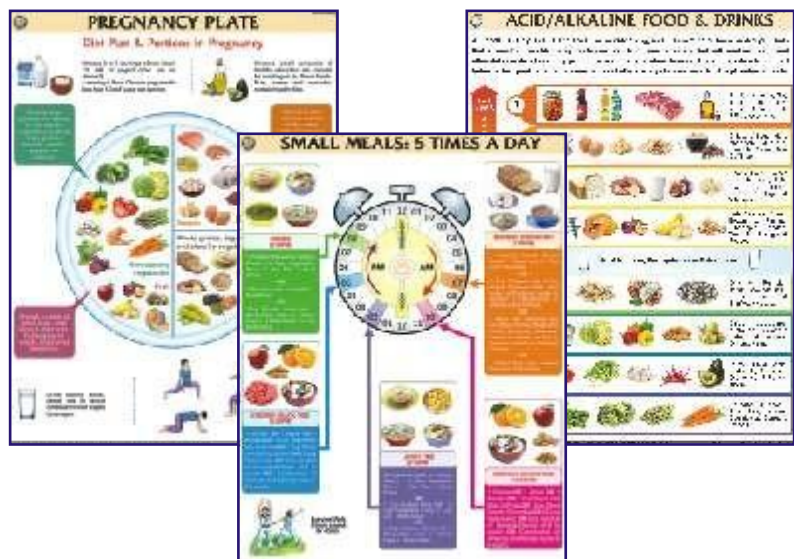

## **FORENSIC**

- DMN900** Differentiation of Head & Pubic Hairs

## SKELETON MODELS



ZX-S101



### ZX-S101 Human Skeleton Male Life Size Articulated

• Price Rs. 17840.00

- Life size
- Made of PVC
- Bonnet can be removed, Mandible is movable, Teeth are separately installed & all skull foramina, fissures, processes are well depicted.
- Cervical artery, nerves, prolapsed (herniated) disk & hyoid bone shown.
- Coccyx separately mounted.
- Sacral canal clearly depicted.
- Upper limbs & lower limbs can be removed easily.
- Washable & Unbreakable.
- Mounted on stand with rollers.
- Key card/ Manual provided.

### ZX-S101F Human Skeleton Female Life Size Articulated

• Price Rs. 18370.00

- "Same as ZX-S101" but female



XC-101

### XC-101

#### Human Skeleton

• Price Rs. 18690.00

- Life size.
- Made of PVC plastic.
- Removable arms and legs.
- Features nerve branches, herniated lumbar disc and vertebral artery.
- Skull includes movable jaw, cut calvarium, suture lines and three removable lower teeth.
- Mounted on a sturdy base.
- Washable & Unbreakable
- Ideal for teaching the basics of human anatomy.



ZX-S101PN



### ZX-S101PN Human Skeleton with Muscle Insertion & Ligaments with Flexible Spine

• Price Rs. 32100.00

- Life size
- Made of PVC
- Natural cast of a male adult skeleton made.
- Demonstration of anatomically accurate natural movements
- The articular ligaments of the joints are shown on right side.
- The points of origin (Red) and attachment (Blue) of the most important muscles from head to foot are marked in colour on the left side.
- Cervical artery, nerves, prolapsed (herniated) disk & hyoid bone shown.
- Coccyx separately mounted.
- Sacral canal clearly depicted.
- Mounted on stand with rollers.
- 167 features marked.
- Key card/ Manual provided.



XC-101A

### XC-101A

#### Human Skeleton With Muscles & Ligaments Price Rs. 33640.00

- Life size
- With muscles marking & ligaments
- On pelvic mounted stand with base.
- The skeleton allows you to demonstrate the hand painted muscles origins & flexible joints ligaments.
- This skeleton is made of durable plastic.
- Skull includes movable jaw, cut calvarium, suture lines & three removable lower teeth.
- Washable & Unbreakable
- Ideal for teaching the basics of human anatomy.

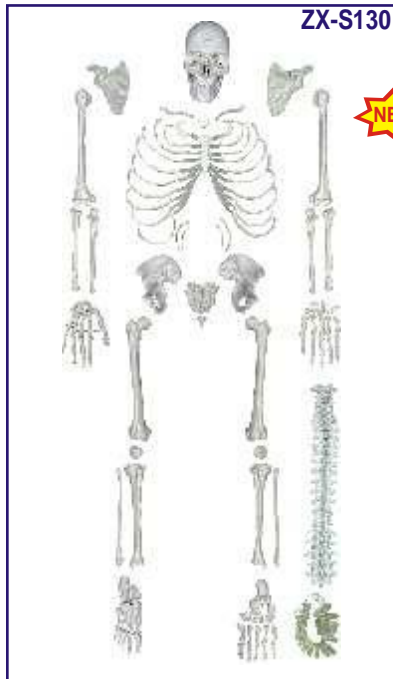

ZX-S130



## ZX-S130 Human Skeleton Disarticulated with Intervertebral Discs Price Rs. 11960.00

- Life size •Made of PVC
- Complete set of 201 pcs.
- Ideal for study of individual bones, as well as identification practice for students.
- Skull bonnet can be removed, Mandible is movable & all skull foramina, fissures, processes are well depicted.
- Teeth are separately installed, same as real one, in ceramic white color.
- Right hand and foot are articulated.
- Left hand and foot are disarticulated.
- All intervertebral discs provided.
- Hyoid bone, separate coccyx provided.
- Sacral canal clearly depicted.
- Instructional chart included.
- Keycard/Manual provided.

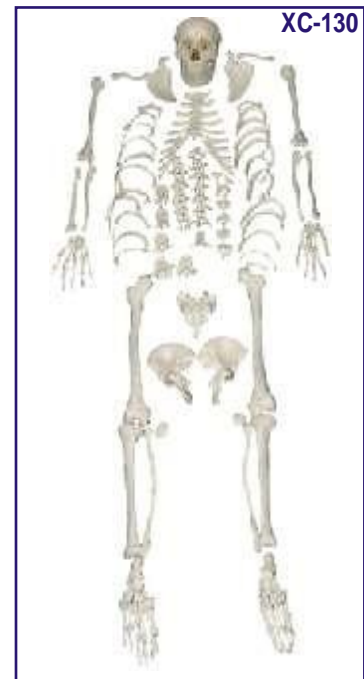

XC-130

## XC-130 Disarticulated Skeleton Price Rs. 12530.00

- This life size disarticulated skeleton will encourage students to learn the various bones of an Adult Human.
- It is a visual aid for instructions of anatomy to students, doctors, nurses or anyone interested in human skeleton.
- Set of 177 pcs.



ZX-S130H



## ZX-S130H Human Skeleton Disarticulated Unilateral Price Rs. 9440.00

- Life size •Made of PVC
- "Same as ZX-S130" but unilateral.
- This half skeleton includes one disarticulated hand, one disarticulated foot, one side of the ribs, one arm, one shoulder, one leg, a half pelvis, hyoid bone, sacrum, coccyx, and 3 part skull.
- Key card / Manual provided.



ZX-S103



## ZX-S103 Desktop Skeleton 45 cm Price Rs. 1250.00

- 45 cm •Made of PVC
- Features three part skull, bonnet can be removed, Mandible is movable & skull foramina, fissures, processes are well depicted. Vertebral column is fixed.
- Flexible arms and legs allow for realistic movement.
- Mounted on stand
- Key card/ Manual provided.



SK046

## SK046 Mini Skeleton

- Price Rs. 1860.00
- Real life Model
- Detachable joints
- Durable Parts
- ABS Stand
- Size: 46cm (18")



ZX-1224



## ZX-1224 Fetus Skeleton Model Price Rs. 5590.00

- Life size •Made of PVC
- This full body fetus skeleton is anatomically accurate and its of deluxe quality.
- Every part is made in a manner so that all joints move freely.
- Key card/ Manual provided.



**ZX-S102PN**  
**Human Skeleton Model 85 cm**  
**Numbered**  
**Price Rs. 4720.00**

- Made of PVC
- Demonstration of anatomically accurate natural movements.
- The points of origin (Red) and attachment (Blue) of the most important muscles from head to foot are marked in colour on the right side.
- Mounted on stand.
- 49 features marked.
- Key card / Manual provided.

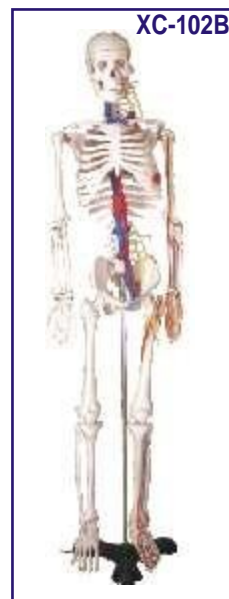

**XC-102B**  
**Human Skeleton**  
**• Price Rs. 6590.00**

- Size 85cm Medium.
- Made of PVC plastic.
- Shows nerves and blood vessels.
- Depicts the position, course and distribution of main arteries and peripheral nerves
- Can be employed as a visual aid in the instruction of anatomy to students of medicine.



**ZX-1210**  
**Leg Bones Model**  
**Life Size**  
**Price Rs. 3770.00**

- Life size • Made of PVC
- Accurate representation of the joints of leg
- Great detail of the bony structures of the human leg.
- It is able to demonstrate flexibility in the knee and ankle with limited flexibility in the foot. Also includes a half hip bone, femur, tibia, fibula and all foot bones.
- Each bone is separately mold and articulated.
- Key card / Manual provided.



**ZX-1211**  
**Arm Bones Model**  
**Life Size**  
**Price Rs. 2720.00**

- Life size • Made of PVC
- Accurate representation of the joints of arm.
- Realistic upper limb bone model, including clavicle, scapula, humerus, ulna, radius and hand bone (8 carpal, 5 metacarpal & 14 phalanges)
- Each bone is separately mold and articulated.
- Key card / Manual provided.



**ZX-1601 Bone Microstructure**  
**Price Rs. 4500.00**

- 30x20x16 cm • Made of HSP resin
- 3-D section of a lamellar bone.
- It helps to understand the typical elements of a lamellar bone along with the Volkmann & Haversian system, spongy & compact parts, endosteum, cortical substance & osteocytes.
- Model shown various planes in cross and longitudinal section.
- 19 features marked.
- Key card / Manual provided.

# HUMAN SKULLS



**ZX-S104**  
**Skull Model 3 Part PVC**  
• Price Rs. 2410.00

- Life size •Made of PVC
- Dissectable in 3 parts
- Bonnet can be removed, Mandible is movable & all skull foramina, fissures, processes are well depicted
- Teeth are separately installed, same as real one, in ceramic white color.
- Key card/ Manual provided.

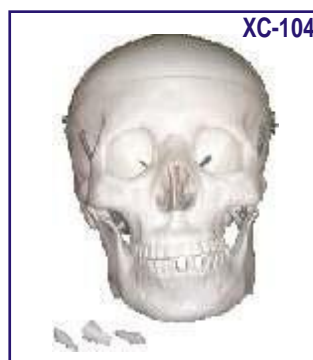

**XC-104**  
**Life Size Skull**  
Price Rs. 2520.00

- This economical life-size adult plastic skull features a moveable jaw, cut calvarium, suture lines and 3 removable lower teeth-incisor, cuspid and molar.
- Dissectable into 3 parts.

**ZX-S135P Skull Model Painted with Cervical Vertebrae**  
• Price Rs. 5560.00



- Life size •Made of PVC
- Dissectable in 3 parts
- It shows cervical vertebrae, cervical nerves, vertebral arteries, basilar artery.
- All of the joints, sutures, fissures, foramina and processes are portrayed with utmost accuracy.
- All the bones are depicted in different colours.
- Bonnet can be removed, Mandible is movable, Teeth are separately installed.
- Mounted on a stand with plastic base.
- Key card/ Manual provided.



**XC-135**  
**Skull with Cervical Spine**  
Price Rs. 4675.00

- Life size model of human skull on cervical spine.
- Cervical spine is shown with seven cervical vertebrae with intervertebral discs, cervical nerves, vertebral arteries, basilar artery and rear cerebral arteries.
- Skull is dissectible into 3 parts with moveable jaw, cut calvarium.

**ZX-1200 Skull with Removable Lower teeth**



- Price Rs. 4720.00
- Life size •Made of PVC
  - Dissectible into 4 parts for effective demonstration.
  - This high quality classic skull with 16 teeth for extraction is medically detailed in structure. The teeth of the lower jaw can be individually extracted and replaced, and have fully formed roots for detailed examination. The model has a bone flap on its right mandible for viewing the dental roots, spongiosa, nerve canal, and an impacted wisdom tooth. The calvaria is removable to show the internal structure of the skull. The mandible is articulated and removable. All of the joints, sutures, fissures, foramen, and styloid processes are highly accurate.
  - It is a perfect tool for anatomical and dental study.
  - Key card/ Manual provided.



**ZX-1202 Human Skull Model Dx.**  
• Price Rs. 3990.00

- Made of high grade synthetic polymer having long durability.
- Size: Natural size.
- Dissectible into 3 parts with moveable jaw, cut calvarium.
- Well illustrated and informative.
- Model is accurately made from actual specimen references, photographs and encyclopedia reference under expert guidance.
- Model is delivered with key card.

## ZX-1202PN Skull Model Life size Painted-Numbered PVC



ZX-1202PN

### • Price Rs. 3990.00

- Life size •Made of PVC
- Dissectable in 3 parts
- Muscle insertions and origins painted in blue and red respectively.
- Bonnet can be removed, Mandible is movable & all skull foramina, fissures, processes are well depicted
- Teeth are separately installed, same as real one, in ceramic white color.
- 48 features marked.
- Key card/ Manual provided.

## ZX-1205 Skull Model Exploded 22 Parts



ZX-1205

### • Price Rs. 13120.00

- Life size
- Made of PVC
- Skull bones are mounted on pivoting spokes
- Each naturally colored and anatomically correct part features realistic texture & bony marks
- Semi-adjustable parts
- Key card/ Manual provided.



ZX-1208P

## ZX-1208P Didactic Human Skull 22 Parts

### • Price Rs. 12495.00

- Life size •Made of PVC
- Consists of 22 parts.
- Suture of each bone is equipped with magnets to assemble easily. All the bones are depicted in different colours, making this model a useful tool to study the correct position and the relationship of all the structures.
- The 22 bones are depicted in 10 different didactic colors. Each pair of bone plates has the same color.
- Key card/ Manual provided.



XC-104C

### XC-104C

## Life Size Coloured Skull Price Rs. 3620.00

- This is advanced model of XC-104 life-size skull, bones painted in different colors for precise study.
- Can be disassembled into 3 parts.



ZX-1213PN

## ZX-1213PN Human Skull Model with Brain Numbered

### Price Rs. 11440.00

- Life size •Made of PVC
- Dissectable in 3 parts and brain in 8 parts.
- Brain model sits nicely inside the skull, and can also be removed. The brain comes apart into the following pieces: Frontal and parietal lobes (2 parts), temporal and occipital lobes (2 parts), brain stem (2 parts), and cerebellum (2 parts). Both the brain and skull are held together with magnets and small pegs.
- Bonnet can be removed, Mandible is movable, Teeth are separately installed & all skull foramina, fissures, processes are well depicted.
- 32 features marked.
- Key card/ Manual provided.

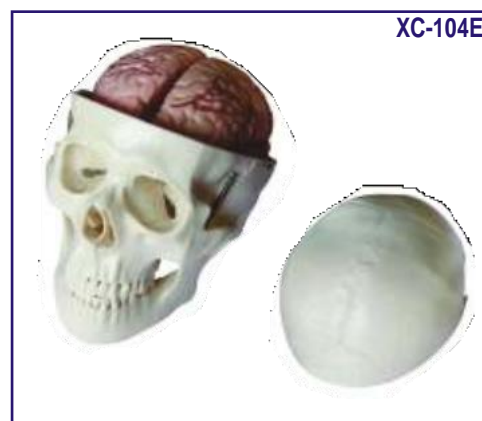

XC-104E

### XC-104E

## Skull Model with 8 Parts Brain Price Rs. 5710.00

- Includes 8 parts brain : frontal and parietal lobe, temporal and occipital lobe, encephalic trunk and cerebellum.



**ZX-1204**  
**Miniature Skull Model PVC**  
• **Price Rs. 620.00**

- 9.75x7x11 cm
- Made of PVC
- Dissectable in 3 parts
- Bonnet can be removed, Mandible is movable. The foramen & fossa are present.
- Key card / Manual provided.

**NEW**



**ZX-1209P Didactic Miniature Skull 15 Parts**  
**Price Rs. 2930.00**

- 10x9x13 cm
- Made of PVC
- Consists of 15 parts.
- Suture of each bone is equipped with magnets to assemble easily. All the bones are depicted in different colours, making this model a useful tool to study the correct position and the relationship of all the structures.
- Keycard/Manual provided.

**NEW**



**ZX-1207 Skull 5 yr old Child PVC**  
• **Price Rs. 3770.00**

- Life size • Made of PVC
- Bonnet can be removed, Mandible is movable & all skull foramina, fissures, processes are well depicted.
- Teeth are separately installed, same as real one, in ceramic white color.
- Key card / Manual provided.

**NEW**



**ZX-1201 Human Fetal Skull**  
• **Price Rs. 1590.00**

- Life size • Made of HSP resin
- Movable lower jaw.
- Showing incomplete ossification of skull bones, fontanelles, frontal and parietal eminences, various skull bones like occipital, temporal, sphenoid, frontal, mandible & maxilla.
- 41 features marked.
- Key card / Manual provided.



**ZX-1206A**  
**The Model of Fetus Skull with Stand**  
• **Price Rs. 1590.00**

- Life size • Made of PVC
- Long durability
- Keycard/Manual provided.

**NEW**



**GD/A11115**  
**Infant Skull**  
**Price Rs. 5490.00**  
• Material: Advanced PVC.

## BUILD YOUR ANATOMY MODELS

- New Type of Puzzle • Highly Detailed Finish • Collectible Quality • Dissectable in Small Parts • Display Stand •



**SK007 Eyeball Anatomy Model**

- **Price Rs. 1680.00**
- Size 14 cm
- 35 pieces set.

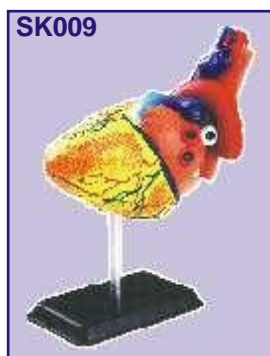

**SK009 Heart Anatomy Model**

- **Price Rs. 1680.00**
- Size 14 cm
- 31 pieces set.



**SK010 Cranial Nerve Skull Anatomy Model**

- **Price Rs. 1680.00**
- Size 9 cm
- 39 pieces set.

## VERTEBRAL COLUMN



**ZX-S126**  
**Vertebral Column Flexible**  
**Model Life Size**  
**Price Rs.6290.00**

- Life size •Made of PVC
- Fullyflexible
- It consists of the occipital plate, cervical, thoracic and lumbar vertebrae, sacrum, coccyx and completepelvis
- Features include representations of the vertebral arteries, spinal nerve branches and a prolapsed L3-L4 intervertebral disc.
- Mounted on stand.
- Key card/ Manual provided.



**XC-126**  
**Vertebral with Pelvis & Femur Heads**  
**Price Rs.7250.00**

- Life size model.
- Shows all significant features of each vertebra, including spinal cord, nerve roots, the vertebral artery, a herniated disc and vertebral notch etc.
- Ideal teaching model for students, orthopedic surgeons and other medical professionals.
- Special features: inflexible 72cm tall vertebral column complete with pelvis, femur heads, sacrum, occipital bone, vertebral artery, all nerve branches and herniated lumbar disc.
- Deluxe chromestands 85 cm high.



**ZX-S105P**  
**Vertebral Column Flexible,**  
**Didactic Painted**  
**Price Rs.7340.00**

- Life size •Made of PVC
- Fullyflexible
- The various regions of the vertebral column are color coded for ease of identification
- It consists of the occipital plate, cervical, thoracic and lumbar vertebrae, sacrum, coccyx, complete pelvis
- Features include representations of the vertebral arteries, spinal nerve branches and a prolapsed L3-L4 intervertebral disc
- Mounted on stand
- Key card/ Manual provided.

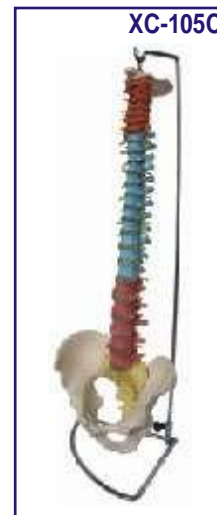

**XC-105C**  
**Didactic Flexible**  
**Vertebral Column with**  
**Pelvis**  
**Price Rs.7690.00**

- This model has a fully flexible spine throughout and features different sections of the spinal column in different color: cervical vertebrae, thoracic vertebrae, lumbar vertebrae, sacrum and the coccyx.



**ZX-S126P**  
**Vertebral Column with Femur Head,**  
**Painted**

• **Price Rs. 7340.00**

- Life size •Made of PVC
- Fullyflexible
- It consists of the occipital plate, cervical, thoracic and lumbar vertebrae, sacrum, coccyx, complete pelvis with symphysis and removable femur heads.
- Features include representations of the vertebral arteries, spinal nerve branches and a prolapsed L3-L4 intervertebral disc.
- One side of model shows the points of origin (red) and the points of insertion (blue) of the muscles.
- Mounted on stand
- Key card/ Manual provided.



**ZX-1223**  
**Spinal Column Model**  
**Half Size**  
**Price Rs. 2400.00**

- Half size •Made of PVC
- Fullyflexible
- Consists of the cervical, thoracic and lumbar vertebrae, sacrum, coccyx, complete pelvis and femur heads.
- Features include representations of the spinal nerve branches and a prolapsed L3-L4 intervertebral disc.
- Mounted on stand
- Keycard/ Manual provided.



**XC-134 Cutaway Osteoporosis**  
**Price Rs. 1260.00**

- Consist of 3 medially divided lumbar vertebrae with intervertebral discs. For comparison, the upper section shows healthy bone structure. The middle section shows osteoporotic bone structure and the lower section shows advanced osteoporotic bone structure with flattened plates, deformation and decreased mass.



**XC-118 Lumbar Set**  
**Price Rs. 2340.00**

- Life-size lumbar vertebrae are shown with normal intervertebral disc and spinal cord with nerve roots. On stand.



**ZX-S119 Lumbar Vertebrae with Sacrum Bone**  
**Price Rs. 3990.00**

- Life size
- Made of PVC
- Mounted on a stand
- The shape is vivid, and the texture is clear and delicate. Anatomical details such as various bulges, bone sutures, and sulcus vascular indentations are expressed.
- Key card / Manual provided.



**XC-119 Life-Size Lumbar Vertebrae with Sacrum & Coccyx And Herniated Disc**  
**Price Rs. 4170.00**

- Consist of the 5 lumbar vertebrae with intervertebral discs, sacrum with flap, coccyx, spinal nerves and dura mater of spinal cord. On stand.

## ZX-1505 Lumbar Vertebrae Degeneration Model



- Price Rs. 4400.00
- 35x23x19cm
- Made of PVC
- Lumbar spine lesion demonstration model showing one pair of normal lumbar vertebrae, one vertebrae set with bulging herniated disc, one vertebrae set with bone/disc degeneration and one vertebrae set showing advanced osteoporosis with bone compression and bone spurs.
- Key card / Manual provided.



**XC-115 Life-Size Pelvis with 5 pcs Lumbar Vertebrae**  
**Price Rs. 5270.00**

- Consist of hip bone, sacrum with coccyx & 5 lumbar vertebrae. On stand.

## ZX-1504

### Functioning Prolapsed Lumbar Vertebrae Model

**Price Rs. 2090.00**

- Life size
- Made of PVC
- It demonstrates the damage mechanism of lumbar disc herniation.
- It demonstrates how the intervertebral disc is dislodged when bending the vertebrae and reproduces what happens to the human vertebrae when bending or twisting the body in real life.
- The String around the blood ball is made manually which is firm and durable.
- This model consists of two vertebrae with a flexible disc, spinal cord and nerves.
- Key card / Manual provided.



**XC-133 Cervical Vertebral Column with Neck Artery**  
**Price Rs. 1750.00**

- Consisted of occipital plate, the 7 cervical vertebrae with intervertebral discs, cervical nerves, vertebral arteries and spinal cord. On stand.



**ZX-S120 Thoracic Vertebrae model Life Size**  
• Price Rs. 3990.00

- Life size • Made of PVC
- This model consists of the 12 thoracic vertebrae with intervertebral discs, thoracic nerves and spinal cord.
- In this model, true thoracic skeletal shape is restored, the shape is vivid, and the texture is clear and delicate. Anatomical details such as various bulges, bone sutures, and sulcus vascular indentations are expressed.
- Mounted on stand.
- The model is flexible just like original vertebrae.
- Key card / Manual provided.



**XC-120 Thoracic Spinal Column**

- Price Rs. 4610.00
- This model consists of the 12 thoracic vertebrae with intervertebral discs, thoracic nerves and spinal cord on stand.

## HUMAN PELVIS



**ZX-S123S Male Pelvis Bone Model**  
Price Rs. 2330.00

- Life size • Made of PVC
- Easy to study the structures and features of the hip, sacrum, coccyx & pubic symphysis.
- Separate coccyx.
- Sacral canal clearly depicted.
- Mounted on removable stand.
- Key card / Manual provided.



**XC-123 Adult Male Pelvis**  
• Price Rs. 2440.00

- Natural size.
- Made of PVC plastic.



**ZX-S124S Female Pelvis Bone Model**  
Price Rs. 2330.00

- Life size • Made of PVC
- Easy to study the structures and features of the hip, sacrum, coccyx & pubic symphysis.
- Sacral canal clearly depicted.
- Mounted on removable stand.
- Key card / Manual provided.



**XC-124 Adult Female Pelvis**  
• Price Rs. 2440.00

- Natural size.
- Made of PVC plastic.



**XC-125 Female Pelvic Muscles and Organs**  
Price Rs. 3470.00

- Natural size.
- Made of PVC plastic.

# JOINTS OF THE BODY



- ZX-S109**  
**Shoulder Joint Model Flexible**  
**Price Rs. 1670.00**
- Life size •Made of PVC
  - Show shoulder joint abduction, adduction, forward tilt, backward tilt and inward/outward rotation.
  - It is constructed with flexible plastic ligaments.
  - Mounted on a plastic base.
  - Key card/ Manual provided.



- XC-109**  
**Shoulder Joint**  
**Price Rs. 1690.00**
- Size: 16×12.5×20cm. Life size.
  - Ball and socket joint.
  - To illustrate abduction, adduction, anteversion, retroversion and internal/ external rotation.
  - Includes flexible artificial ligaments.



- ZX-S110**  
**Hip Joint Model Flexible**  
**Price Rs. 1730.00**
- Life size •Made of PVC
  - Accurate representation of the hip joint and its ligaments.
  - It is constructed with flexible plastic ligaments.
  - Mounted on a plastic base.
  - Key card/ Manual provided.



- XC-110**  
**Hip Joint**  
**Price Rs. 1690.00**
- Life size, on stand.
  - Ball and socket joint
  - Demonstrates anteversion, retroversion, abduction & internal/ external rotation. Includes flexible, artificial ligaments.



- ZX-S111**  
**Knee Joint Model Flexible**  
**Price Rs. 1840.00**
- Life size •Made of PVC
  - Model represents a functional model of knee joint with lateral ligaments, meniscus and patellar ligament.
  - It is constructed with flexible plastic ligaments.
  - Mounted on a plastic base.
  - Key card/ Manual provided.



- XC-111**  
**Knee Joint**  
**Price Rs. 1690.00**
- Size: 12.5×12.5×32cm.
  - Hinge joint.
  - Life size, on stand.
  - Demonstrates flexion, extension, and internal/ external rotation. Includes flexible, artificial ligaments.



- ZX-S112**  
**Elbow Joint Model Flexible**  
**Price Rs. 1570.00**
- Life size •Made of PVC
  - It consists of lower part of humerus bone and upper part of radius and ulna bones.
  - It is constructed with flexible plastic ligaments.
  - Mounted on a plastic base.
  - Key card/ Manual provided.



- XC-112 Elbow Joint**  
**• Price Rs. 1690.00**
- Size: 12.5×12.5×32cm.
  - Hinge joint.
  - Life size, on stand
  - Demonstrates flexion, extension, and internal/ external rotation of the radius.
  - Includes flexible, artificial ligaments.



- ZX-S113A**  
**Foot Joint Model Flexible**  
**Price Rs. 1990.00**
- Life size •Made of PVC
  - Accurate representation of the foot joint and its ligaments
  - It is constructed with flexible plastic ligaments
  - Mounted on a plastic base.
  - Key card/ Manual provided.



- XC-113A**  
**Life-Size Foot Joint with Ligaments**  
**Price Rs. 1925.00**
- Demonstrate all of foot functionality and the external anatomical structures. Including flexible, artificial ligaments.
  - Made of PVC plastic.
  - Natural size.



**ZX-S114A**  
**Hand Joint Model Flexible**  
**Price Rs. 1840.00**

- Life size • Made of PVC
- All joints are movable according to real human flexibility, with radius and ulna.
- It is constructed with flexible plastic ligaments
- Mounted on a plastic base.
- Keycard / Manual provided.



**XC-114A**  
**Life-Size Hand Joint with Ligaments**  
**• Price Rs. 1925.00**

- Demonstrate all of hand functionality the external anatomical structures.
- Including flexible, artificial ligaments.
- Made of PVC plastic.
- Natural size.



**XC-113**  
**Foot Joint**  
**• Price Rs. 1690.00**

- Made of PVC.
- Hinge joint.
- Gliding joint.
- Natural size.



**XC-114 Hand Joint**

- **Price Rs. 1690.00**
- Made of PVC plastic.
- Hinge joint.
- Saddle joint.
- Condylloid joint
- Natural size.



**XC-325 Palm Anatomy**  
**Price Rs. 5930.00**

- These life size models show the superficial and internal structures of the palm. Set of 4 Models.



**ZX-1203E Foot Model**  
**Price Rs. 2000.00**

- Lifesize • Made of HSP resin
- Model shows significant structures of the foot such as muscles, bones and ligaments
- 31 features marked. • Key card / Manual provided.



**XC-326 Normal, Flat and Arched Foot**  
**Price Rs. 7590.00**

- This model shows the anatomical structure and the distal end of tibia of normal, flat and arched foot. Set of 3 models.



**ZX-1212P Muscular Shoulder Joint Model**  
**Price Rs. 3690.00**

- Life size • Made of PVC
- Model is a realistic replica of a right shoulder joint muscles and ligaments.
- Model Features a semi-articulating right rotator cuff with an encapsulated humerus that can be removed from the capsular ligament. This allows demonstration of the rotator cuff's role in both fixing the humerus in the glenoid cavity and depressing it during elevation.
- Model includes eight ligaments and tendons, four bones (acromion, clavicle, humerus and scapula), & five muscles (infraspinatus, teres minor, teres major, subscapularis and supraspinatus) of the shoulder.
- Mounted on a plastic base. • Key card / Manual provided.



**ZX-1225**  
**Muscular Hip Joint Model**  
**Price Rs. 3690.00**

- Lifesize • Made of PVC
- It is a realistic replica of hip joint muscles and ligaments.
- Mounted on a plastic base.
- Key card / Manual provided.



**ZX-1226**  
**Muscular Knee Joint Model**  
**Price Rs. 3690.00**

- Life size • Made of PVC
- It is a realistic replica of knee joint muscles and ligaments.
- Mounted on a plastic base.
- Key card / Manual provided.



## ZX-1214P Shoulder Joint Section Model

Price Rs. 3770.00

- Life size •Made of PVC •Cross section of a human right shoulder.
- Textures of the spongy and compact bone material, directional striations of the muscle, smooth ribbing of nerve bundles and the smooth lumpy fat areas can be felt over in great detail with this relief model.
- This cross section clearly shows the scapula, clavical, humerus and 1st-5th ribs, lateral cord, axillary artery, articular cartilage, deltoid, bicep, ligaments, fat, arteries, veins and dermis presented in one convenient model.
- Mounted on a plastic base. •Key card / Manual provided.



## ZX-1215P Hip joint Section Model

Price Rs. 3770.00

- Life size •Made of PVC • Cross section of a human right hip.
- Textures of the spongy and compact bone material, directional striations of the muscle, and the smooth lumpy fat areas can be felt over in great detail with this relief model.
- This cross section clearly shows the bones, cartilage, muscles, tendons and dermis presented in one convenient model.
- Mounted on a plastic base. •Key card / Manual provided.



## ZX-1216P Knee Joint Section Model

Price Rs. 3770.00

- Life size •Made of PVC •Cross section of sagittal section of human knee joint.
- Textures of the spongy and compact bone material, directional striations of the muscle, and the smooth lumpy fat areas can be felt over in great detail with this relief model.
- This cross section clearly shows the muscles, bones (including Femur, Tibia, and Patella), vasculature, ligaments, tendons and dermis presented in one convenient model.
- Mounted on a plastic base. •Key card / Manual provided.



## ZX-1217P Elbow Joint Section Model

Price Rs. 3770.00

- Life size •Made of PVC •Cross section of a human elbow.
- Textures of the spongy bone material, directional striations of the muscle, and the smooth lumpy fat areas can be felt over in great detail with this relief model
- This cross section clearly shows the humerus, radius, ulna, muscles and dermis presented in one convenient model.
- Mounted on a plastic base. •Key card / Manual provided.



## ZX-1218P Foot Joint Section Model

Price Rs. 3770.00

- Life size •Made of PVC •Cross section of a human right foot/ ankle.
- Textures of the spongy bone material, directional striations of the muscle, and the smooth lumpy fat areas can be felt over in great detail with this relief model.
- This cross section clearly shows the bones, cartilage, muscles, ligaments, vasculature, nerves and dermis presented in one convenient model.
- Mounted on a plastic base. •Key card / Manual provided.



## ZX-1219P Hand Joint Section Model

Price Rs. 3770.00

- Life size •Made of PVC • Cross section of a human right hand/wrist.
- Textures of the spongy bone material, directional striations of the muscle, and the smooth lumpy fat areas can be felt over in great detail with this relief model.
- This cross section clearly shows the bones, cartilage, muscles, tendons and dermis presented in one convenient model.
- Mounted on a plastic base. •Key card / Manual provided.

## HUMAN TORSOMODEL

**ZX-1101PN Human Torso Deluxe 85 cm. 27 Parts 2-in-1**

Price Rs. 47900.00



- 85 cm • Made of PVC • Dissectable in 27 parts. • 2-in-1 with removable interchangeable male and female genitalia.
- The mouth cavity and nasal cavity is open to show the inlet of digestive and respiratory system.
- The head is open so that the cerebrum with cerebellum can be taken out for close observation.
- With the removable male and female reproductive organ, and removable half kidney, the whole urinary system and reproductive system are well depicted.
- The lung can be completely removed, and the important structures on the inner wall of thoracic cavity like sympathetic column, azygos vein, hemiazygos vein, thoracic duct are well shown.
- It is most characterized by its open neck & back, which provide a full view of the nervous system, the brain & the whole spinal cord.
- The 12th thoracic vertebra can be taken out for close observation of vertebrae, spinal cord, spinal nerves and 3 layers of muscles.
- Key card/ Manual provided.

## ZX-1222PN Muscular Human Body 78 cm, 27 parts

• Price Rs. 51500.00



- 78 cm • Made of PVC
- Dissectable in 27 parts
- It has removable arms, a removable calvarium with two-part brain, and a removable chest plate
- Detachable muscles include: Deltoid, Brachioradialis with extensor carpi radialis longus and brevis, Biceps Brachii, Pronator teres with palmaris longus and flexor carpi radialis, Sartorius Muscle, Rectus Femoris, Extensor Digitorum Longus, Tensor Faciae Latae, Gluteus Maximus, Biceps Femoris, Semitendinosus, Gastrocnemius, and Soleus.
- Removable organs include: Brain (2 parts), lungs (2 parts), heart (2 parts), liver, intestines, and stomach.

- Features marked: 72 in head & neck region, 32 in body wall region, 44 in thoracic viscera region, 72 in abdominal & pelvic viscera, 53 in upper limb region, 74 in lower limb.
- Mounted on stand with base. • Key card/ Manual provided.



**XC-204 Unisex Torso 23 parts 85 cm**  
**Price Rs. 18690.00**

- Size: 33.5" tall (85cm), Made of PVC plastic.
- Features an exposed spine with removable vertebra and spinal cord segments.
- Interchangeable male and female genitalia.
- The female organs include a fetus in the womb.
- Dissectible into 23 parts: torso, female breast plate, head, eyeball, brain, vertebra spinal nerves, lung (2 parts), heart (2 parts), liver, kidney, stomach (2 parts), intestines (4 parts), male genitalia (2 parts), female genitalia with fetus (3 parts).
- Mounted on a plastic base.



**ZX-1100E**  
**Human Torso Small**  
**(23 parts)**  
**Price Rs. 3200.00**

- 46 x 24 x 12.5 cm.
- Interchangeable male & female genitalia.
- Mounted on a base.
- 74 features marked.
- Key card/ Manual provided.

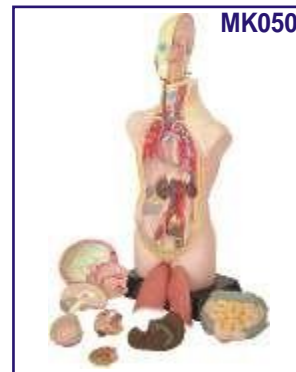

**MK050**  
**Human Torso**  
**Price Rs. 8990.00**

- Hand Painted in Vivid & Natural Colours
- 50 cm High.
- 11 Dissectible Parts
- ABS Base
- Fully Illustrated Colour Instruction Manual.



**MK064 Visible Expectant Mother**  
**Anatomy Kit**  
**Price Rs. 9890.00**

- Size : 55 cm.
- Dissectable in 48 pieces. Detailed instruction manual included.
- This visible anatomy model realistically shows the important parts of human body. Learn how body works by taking the model apart and see how the different organs work together to keep us alive and healthy.
- Everything in a body is there for a reason. From skin to heart to fingerprints. Some of the body parts are organs, like stomach, brain or heart. They do specific things to keep human alive.
- To explore the model, open it by removing the front outer plastic "skin". Next remove the front of the rib cage. Now you can remove the organs one at a time. Notice how the organs connect to each other and fit in the body. After you have taken all the organs out, follow the illustrations to put your model back together.

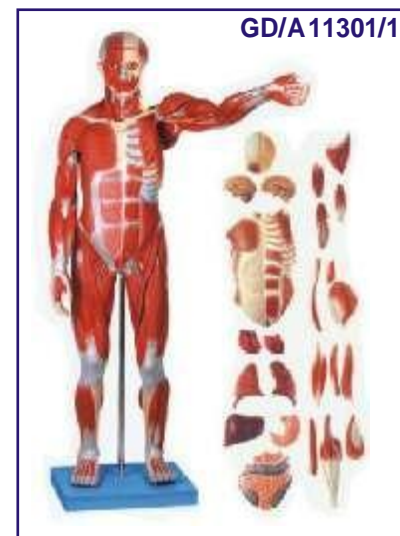

**GD/ A/11301/1**  
**Male Muscle Figure 78 cm**  
**Price Rs. 41790.00**

- This model consists of 27 parts, such as muscles of chest wall and abdomen, muscles of upper and lower limbs, skull, brain and viscus.
- It shows the structure of head, neck, torso, upper and lower limbs, muscles, muscular tendon, ligaments, viscus, blood vessels, brain etc.
- Material: Advance PVC

# HUMAN TORSO MODEL

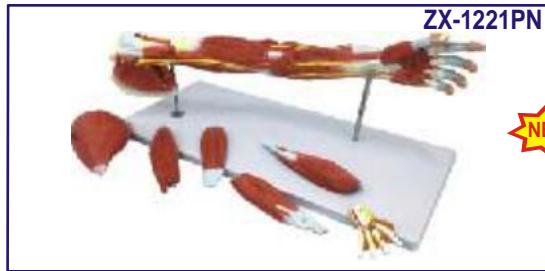

**ZX-1221PN Muscular Arm Model 7 parts**  
**Price Rs. 27290.00**

- Life size •Made of PVC
- The model offers 6 detachable pieces:
  - Deltoid muscle - Biceps brachii
  - Brachioradialis with extensor carpi radialis longus and brevis
  - Pronator teres with palmaris longus and flexor carpi radialis
  - Extensors digitorum, digiti minimi, and carpi ulnaris
  - Superficial palmar arch
- 79 features marked.
- Key card / Manual provided.



**ZX-1220PN**  
**Muscular Leg Model 13 parts**  
**Price Rs. 40990.00**

- Life size •Made of PVC
- This includes arteries, nerves, veins, and bones, as well as the 12 removable muscles of the model. Removable muscles represented are: Gluteus maximus, Biceps femoris, Semitendinosus, Gracilis, Sartorius, Rectus femoris, Adductor longus, Tensor fasciae latae, Extensor digitorum longus, Flexor digitorum brevis, Gastrocnemius & Soleus.
- 119 features marked.
- Key card / Manual provided.



**ZX-1429PN Head and Neck with Muscles, Vessels, Nerves and Brain**  
**Price Rs. 31490.00**

- Size : 34 x 37 x 20.5 cm •Made of PVC
- Dissectable in 19 parts
- It consists of the median sagittal section of the head and neck, cranial vertebrae, brain, eye, left half of the sternocleidomastoid, deltoid, pectoralis major, cranial top, skull base, cerebral hemisphere, diencephalon, cerebellum, brainstem, cranial nerves and cerebral vessels.
- 178+22 features marked.
- Key card / Manual provided.



**GD/A18212 Head and Neck with Blood Vessels, Nerves and Brain**  
**Price Rs. 41790.00**

- Separated into 19 parts such as: Mimic muscular system with the deep-set muscles, Left temporomaxillary articulation, Sternocleidomastoid muscle, Carotid trigone, Trapezium Muscle, Pectoral major muscle, Deltoid Muscle, Clavicle, Eyes with muscle and nerves, Cranium, Brain with arteries
- 190 positions are displayed



**GD/ A11305**  
**Muscles of Arm with Main Vessels and Nerves**  
**Price Rs. 35990.00**

- Features:
  - The model shows the network of blood vessels and nerves in the right arm, short and long extensor muscle of the radial wrist with brachioradial muscle, round pronator muscle, superficial flexor muscle of the fingers.
  - Separated into 6 parts and 87 positions displayed.



**GD/ A11308**  
**Muscles of Leg with main Vessels and Nerves**  
**• Price Rs. 40990.00**

- The standing model shows the most important blood vessels and nerves in the left leg, greatest gluteal muscle, tensor muscle of the broad fascia, sartorius muscle, straight muscle of the femur, semi-membranous muscle, semitendinous muscle, biceps muscle of the femur digitorum longus muscle, triceps muscle of the calf.
- Separated into 10 parts and 82 positions are displayed.



**ZX-1413PN Half Head Model with Nerves & Vessels**  
**Price Rs. 8690.00**

- Lifesize • Made of PVC
- Model shows the right half of the adult human head and neck, sectioned along the sagittal plane. A superficial dissection exposes the facial muscles, the superficial blood vessels and nerve branches of the face and scalp, the parotid and submandibular glands.
- A median dissection expose the brain with its internal structure, the pharynx and upper respiratory tract, a section of the cervical vertebrae.
- 81 features marked.
- Key card / Manual provided.

**ZX-1414P Human Head Model Sagittal Section**



• **Price Rs. 4925.00**

- 33x23x5 cm
- Made of PVC
- This extremely elaborate model shows the structure of the brain, spinal cord, nasal cavity, oral cavity and larynx.
- Mounted on base.
- Key card / Manual provided.

**ZX-1409E Head, Brain and Eye**

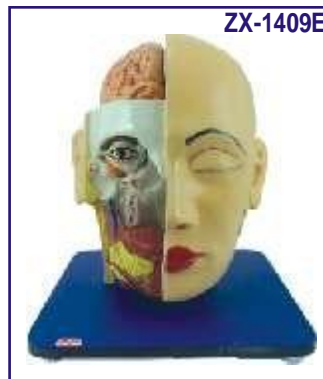

• **Price Rs. 3300.00**

- Life size • Made of HSP resin
- Model is in 4 parts with 2 parts brain and eye with optic nerve.
- Model shows natural position of nose, mouth cavity, pharynx, occiput & skull base.
- Mounted on board.
- 85 features marked.
- Key card / Manual provided.

## DENTAL MODELS



**ZX-1427**  
**Teeth Care Model Enlarged with Giant Teeth Brush**  
 • **Price Rs. 2890.00**

- 15x16x22cm, 3x Lifesize
- Made of PVC
- Model shows complete set of teeth with gums & tongue.
- A flexible joint between the jaws allows easy movement.
- Key card / Manual provided.



**ZX-1411**  
**Dental Care Model**  
**Price Rs. 1425.00**

- 22 x 16 x 15 cm
- Highly enlarged dental model with normal toothbrush.
- Key card / Manual provided.



**TH001**  
**Dental Care Model**  
 • **Price Rs. 3490.00**

- 2 Times Full-Size
- Giant Teeth with Tooth brush.



**TH002**  
**Dental Model Small**  
 • **Price Rs. 1490.00**

- 1.5 x Model with Hinge.

**ZX-NS6503 Teeth Model in Oral Cavity**



• **Price Rs. 6890.00**

- The model made with realistic resistance of the lips and cheeks is used to simulate the Oral Cavity for real-life practice. It can be used with Hygiene Techniques Training Manikin.

## DIGESTIVE SYSTEM

### ZX-1605 Alimentary Canal Wall Model (complete set of 8)

It is made of advanced HSP resin. Mounted on sturdy wooden base. Key card provided with each model



**ZX-1605/1**  
**Oesophagus Wall**  
Price Rs. 2600.00

- 16 x 16 x 26 cm.
- Model is highly magnified to show histological section fine tissues and structures of Oesophagus wall.
- 14 features marked.



**ZX-1605/2**  
**Oesophagus & Stomach Junction**  
Price Rs. 2600.00

- 16 x 16 x 26 cm.
- Model is highly magnified to show histological section fine tissues and structures of Oesophagus & stomach junction.
- 18 features marked.



**ZX-1605/3**  
**Stomach Wall**  
Price Rs. 2600.00

- 16 x 16 x 28 cm.
- Model is highly magnified to show histological section fine tissues and structures of stomach wall.
- 21 features marked.



**ZX-1605/4**  
**Stomach & Duodenum Junction**  
Price Rs. 2600.00

- 16 x 16 x 38 cm.
- Model is highly magnified to show histological section fine tissues and structures of stomach & duodenum junction.
- 17 features marked.



**ZX-1605/5**  
**Duodenum Wall**  
Price Rs. 2600.00

- 16 x 16 x 33 cm.
- Model is highly magnified to show histological section fine tissues and structures of duodenum wall.
- 15 features marked.



**ZX-1605/6**  
**Small Intestine Wall**  
Price Rs. 2600.00

- 16 x 16 x 28 cm.
- Model is highly magnified to show histological section fine tissues and structures of small intestine wall.
- 15 features marked.



**ZX-1605/7**  
**Large Intestine Wall**  
Price Rs. 2600.00

- 16 x 16 x 26 cm.
- Model is highly magnified to show histological section fine tissues and structures of large intestine wall.
- 15 parts labeled in total.



**ZX-1605/8**  
**Rectum Wall**  
Price Rs. 2600.00

- 16 x 16 x 21 cm.
- Model is highly magnified to show histological section fine tissues and structures of rectum wall.
- 11 features marked.



**ZX-1606 Intestinal Villi**  
Price Rs. 2250.00

- 31 x 20 x 43 cm.
- Made of HSP resin.
- Highly enlarged 3D replica model of small intestine shows one entire villus, one sectioned villus with arterioles and venules and one sectioned villus with lymphatic vessels. The model also shows different muscle layers in section.
- Mounted on sturdy wooden base.
- 17 features marked.
- Key card / Manual provided.



**GD/ A12006**  
**Appendix and Caecum**  
Price Rs. 4170.00

- Made of advanced PVC.
- Mounted on a stand.
- Natural size.
- Shows wall of the caecum & appendix.
- Separated into 2 parts.
- Shows 17 positions.

## ZX-1311PN Digestive System Model PVC



### • Price Rs. 10990.00

- Life size •Made of PVC
- Dissectable in 2 parts.
- The oral cavity, the pharynx and the first part of the esophagus are dissected along the medial sagittal plane. The liver is shown together with the gall bladder and the pancreas is dissected. The Stomach is open along the frontal plane; the duodenum, caecum, part of the small intestine and the rectum are open to expose the interior. The transverse colon is removable. The relief model of the head shows the anatomy of the mouth with salivary glands.
- Mounted on base.
- 51 features marked.
- Key card / Manual provided.

## ZX-1301A Human Digestive System



### • Price Rs. 4650.00

- Life size •Made of HSP resin
- Relief model of human digestive system in median section dissectible into 3 parts.
- Duodenum, caecum and rectum are opened. Rectum is unfolded.
- Transverse colon and front half of the stomach are removable.
- The model features the oral cavity, pharynx, esophagus, stomach, liver with gall bladder, pancreas, GI tract and spleen.
- Mounted on sturdy wooden base.
- 56 features marked.
- Key card / Manual provided.

## ZX-1416PN



## ZX-1416PN Liver Model PVC

### • Price Rs. 3890.00

- Life size •Made of PVC
- Model shows lobulation, liver ligaments, portal structure, gall bladder, bile duct system.
- Mounted on base.
- 8 features marked.
- Key card / Manual provided.

## XC-311 Liver, Pancreas & Duodenum Model



### • Price Rs. 2695.00

- To study the basic structure of the liver, spleen, blood vessels and pancreas.
- External structure are illustrated as well as the pancreatic duct of the pancreas.
- This model also shows the abdominal aorta & inferior vena cava.
- Life-size. Dissectible into 3 parts.
- Made of PVC. Size: 23 x 12.5 x 26 cm.

## XC-312



## XC-312 Liver Model

### • Price Rs. 4170.00

- An economical way to study the basic structure of the liver.
- The complex vessels network in the opened liver, displayed in different colors on this model : hilus vessels, extra-hepatic and intra-hepatic bile ducts. Liver mounted on stand.

## ZX-1408



## ZX-1408 Stomach

### • Price Rs. 2100.00

- 17x16x25 cm. •Made of HSP resin
- Dissectable in 2 parts.
- It shows different muscle layers of stomach wall.
- Model shows lower esophagus, vessels and nerves.
- Mounted on stand with base.
- 36 features marked.
- Key card / Manual provided.

## ZX-1402 Human Stomach, Pancreas & Duodenum



### • Price Rs. 2250.00

- 20x15x10 cm •Made of HSP resin
- It shows layers of stomach wall.
- Dissectable in 3 parts.
- Model depicts lower esophagus, associated blood vessels and sectioned duodenum and pancreas (revealing large ducts up to its aperture).
- Mounted on stand with base.
- 70 features marked. •Key card / Manual provided.

## ZX-1430



## ZX-1430

## Liver Cancer Model

### Price Rs. 5290.00

- Made of PVC
- Key card / Manual provided.

## XC-306

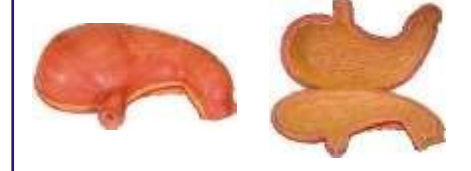

## XC-306 Stomach Model

### Price Rs. 2410.00

- Made of hard plastic, Magnified 2 times the natural size
- Shows the morphology of the stomach in a distended state.
- With the longitudinal section, the model shows the structures of the gastric folds, pyloric valve, pyloric sphincter muscles, gastric mucosa and the transitional mucosa of the gastric-esophagus.

## E.N.T.

### XC-303C Ear Model New Style Giant Size

XC-303C



- Price Rs.2790.00
- Dissectible in 6 parts.
- Made of PVC Plastic.
- Size 33x15x23cm.

### GD/ A13001 Nasal, Oral, Pharynx & Larynx Cavities

• Price Rs. 48290.00

#### Features:

- A model of the respiratory system, including the oral, nasal cavities, pharynx and larynx.
- The upper respiratory tract is dissected into two pieces along the medical sagittal plane.
- Ten parts and 113 positions are displayed. contraceptive sponge and cervical cap.

GD/ A13001



XC-309



XC-309

### Model of the Anatomical Nasal Cavity

• Price Rs. 1700.00

This model helps the students to understand:

- External nose : shows the section of the nasal bones and cartilages.
- Nasal cavity : on the lateral nasal wall show the superior, middle and inferior nasal conchae project medially into the nasal cavity forming the superior, middle and inferior nasal maxillary sinuses.
- Paranasal sinuses : shows the frontal, sphenoid and maxillary sinuses.

XC-301



### XC-301 Human Larynx Model Magnified

Price Rs. 1700.00

- Size 11.5x11x24cm, 3-parts dissectible.
- A functional model, On base 3 times enlarged.
- Shows movements of epiglottis & cartilages in the voice box.
- Shows the morphology and structure of the respiratory tract and phonetic organ.

XC-324



XC-324

### Model of the Head

• Price Rs. 5490.00

- This model shows the interior parts of the mouth cavity and pharynx with network of vessels & trigeminal nerves.

## EYE

ZX-1410



### ZX-1410 Eye Model on Stand

• Price Rs. 1650.00

- 15x15x32 cm. Model is highly magnified (6 times enlarged).
- Model is in 7 parts.
- Ideal for basic anatomical study of eye. shows sclera, cornea, eye muscle attachments, iris, retina, optic nerve & vessels.
- Mounted on a removable stand.
- 34 features marked.
- Key card / Manual provided.

XC-316B



### XC-316B Eye with Orbit

• Price Rs. 5990.00

- The model shows the eyeball with optic nerves & muscles in its natural position in the bony orbit.
- Dissectible into 10 parts.
- 3 times enlarged.

XC-316



### XC-316 Giant Eye Model

Price Rs. 2630.00

- Size: 15.5cm. Made of PVC. Mounted on a plastic stand. 6 times enlarged Model. The different parts of the eyeball model are detachable.
- Tunica externa: showing cornea and sclera with attachments of ocular muscles and optic nerve.
- Tunica media: showing the iris, the ciliary body and the choroid. Tunica interna is retina.
- Refraction media: showing the lens and the vitreous body.

# HEART & CIRCULATORY SYSTEM



**ZX-1312PN**  
**Circulatory System Model PVC**  
**Price Rs. 11990.00**

- Size : Half life Size • Made of PVC
- This model is a half life-size relief model which includes a 2 part removable heart and exceptional details.
- Following anatomical structures are in detail: The arterial/venous system, the heart, the lungs, the liver, the spleen, kidneys, and a partial skeleton.
- Mounted on base. • 70 features marked.
- Key card / Manual provided.



**ZX-1302**  
**Human Circulatory System**  
**Price Rs. 4650.00**

- Half life size • Made of HSP resin
- Model shows following anatomical structures : Arterial and venous system, Heart showing chambers, Liver, Spleen, Lung, Kidneys, Partial skeleton.
- Mounted on wooden base.
- 81 features marked.
- Key card / Manual provided.



**ZX-1308E**  
**Fetal Circulation**  
**• Price Rs. 2250.00**

- 61 x 46 x 7 cm • Made of HSP resin
- Model shows foetal heart, lungs, liver, placenta with cord, aorta & vena cava and is marked to show circulation & direction of blood flow.
- Mounted on sturdy wooden base.
- 24 features marked.
- Key card / Manual provided.

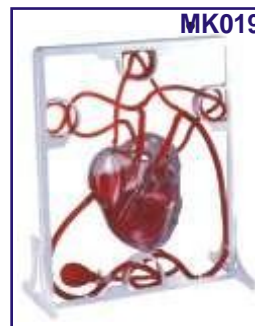

**MK019 Pumping Heart**  
**Price Rs. 1790.00**

- A 3-D working plastic heart model with clear chambers. Squeeze bulb pumps simulated blood through clear heart chambers just like real one.
- Complete heart model with display stand.
- Complete instruction manual, easy to assemble.
- Acrylic Paints & Brush are included.



**ZX-1424PN**  
**Heart Model Deluxe Life Size 2 Parts**  
**Price Rs. 2620.00**

- Lifesize • Made of PVC • Dissectable in 2 parts
- Model parts held together with hidden magnets.
- The front wall of the heart can be removed and replaced easily, allowing for easy study of the internal structures of the heart.
- Mounted on stand • 34 features marked.
- Key card / Manual provided.



**PD002**  
**Heart Model**  
**Price Rs. 2400.00**

- Full size
- Durable ABS base
- Detachable coverpiece.
- Highly realistic decoration.



**ZX-1405E Human Heart (7 Parts)**  
**Price Rs. 1750.00**

- 20 x 20 x 22 cm. • Made of HSP resin
- Model is dissectioned to expose ventricles, atria, and valves.
- Model also depicts blood vessels of heart and heart musculature in detail.
- 33 features marked.
- Key card / Manual provided.



**XC-307 Jumbo Heart Model**  
**Price Rs. 3620.00**

- Size: 25 x 23 x 23 cm.
- Made of PVC plastic.
- Clear conception of routes of the systemic and pulmonary circulation.
- Dissectible into 3 parts. 4 times enlarged.



**XC-307D**  
**Middle Heart Model**  
**Price Rs. 3840.00**

- This model shows external features and internal structures of heart and its relation between large blood vessels.
- Dissectible into 5 parts.
- 3 times enlarged.



## ZX-1500 Blocked Artery Model Price Rs. 1450.00

- 12x8x4 cm. • Made of HSP resin
- The model shows 4 stage cross section of narrowing of an artery due to build up of cholesterol and plaque.
- Four stages depict normal artery, fatty streak, fibrous plaque & blockage in order.
- All stages rotate on a hinge pin.
- 8 features marked.
- Key card / Manual provided.

## ZX-1611E Blood Groups Price Rs. 1750.00

- 60x25x6 cm. • Made of soft PVC
- The model shows eight blood types i.e. blood type A-/A+/B-/B+/AB-/AB+/O-/O+ (according to the presence or absence of antigens & Rh factor).
- Mounted on board.
- 12 features marked.
- Key card / Manual provided.



# REPRODUCTIVE SYSTEM

## ZX-1304 Human Reproductive System Male

### • Price Rs. 4650.00

- 40x80 cm. • Made of HSP resin
- Upper half part shows median section of the system.
- Internal organs (accessory organs) shown in great detail are epididymis, vas deferens, ejaculatory ducts, urethra, seminal vesicles, prostate gland and bulbourethral gland.
- External structures shown are penis, scrotum and testicles.
- Lower half shows the model of scrotum and contents along with the penis.
- 41 features marked.
- Key card / Manual provided.

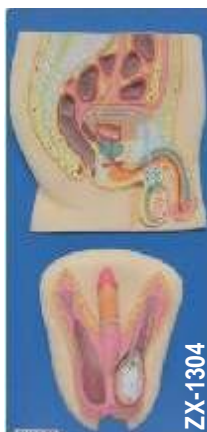

## ZX-1305 Human Reproductive System Female

### • Price Rs. 4650.00

- 40x80 cm. • Made of HSP resin
- Upper half model shows both ovaries, left ovary in section, fallopian tubes with fimbriae, uterus, cut open vagina to show vaginal folds and cervix, bladder with cut open urethra, labia and rectum.
- Lower half model shows adnexa of uterus.
- 56 features marked.
- Key card / Manual provided.



GD/F5N

## GD/F5N IUD Training Simulator

### • Price Rs. 6490.00

- Basing on real anatomy of female genitalia, we designed this model for instructing or training of insertion or removal IUD.
- The uterus is in coronal section and covered with transparent plastic window. So students can directly observe whole insertion or removal process.

## XC-429 Female Internal & External Genital Organs

### • Price Rs. 1970.00

- It shows the female genital organs including uterus, uterus appendix (fallopian tube, ovary and its membrane, ligament teres uteri, ligament ovary proprium), vagina and the structure of external genital organ.
- Part of uterus & vagina are dissected to show its internal structures. Size: life-size.



XC-429

## ZX-1417PN Male Pelvis Section Diss. PVC

ZX-1417PN

### • Price Rs. 9970.00

- Lifesize • Made of PVC
- Dissectable in 4 parts
- Open through the medial sagittal section of male pelvis, this model shows the internal organs of urinary, male reproductive system and muscular anatomy
- Mounted on base.
- 26 features marked.
- Key card / Manual provided.



NEW

## ZX-1418PN Female Pelvis Section Diss. PVC

ZX-1418PN

### • Price Rs. 9970.00

- Life size • Made of PVC
- Dissectable in 3 parts
- This model shows the urinary and female reproduction system along with muscular anatomy
- Half of the pelvis is shown, along with a removable attachment to see the outer reproductive organs
- Mounted on base.
- 27 features marked.
- Key card / Manual provided.



NEW



**ZX-1419PN**

## Male Genital Organs Model Dissectable Price Rs. 10490.00

- Size : Life size • Made of PVC • Dissectable in 5 parts
- This model is medially sectioned.
- The model shows penis, prostate, bladder, seminal vesicle, spermatic cord, inguinal canal and testicles.
- 23 features marked. • Key card / Manual provided.



**ZX-1420PN**

## Female Genital Organs Model Dissectable • Price Rs. 9490.00

- Size : Life size • Made of PVC • Dissectable in 4 parts
- This model is medially sectioned.
- Removable parts include a two-part Uterus and two halves of the Female Reproductive System with details of the internal structure.
- 13 features marked. • Key card / Manual provided.



**ZX-1412**

## ZX-1412 Male Condom Training Model • Price Rs. 600.00

- 14.5x 14.5x 20 cm.
- Made of HSP resin
- The model is designed for male condom skill training.
- Model is supplied with one spare condom.

**ZX-1403E**

## Male Pelvis Small (Magnetic) Price Rs. 1150.00

- 25x25x8 cm. • Made of HSP resin
- Model is in 3 parts.
- Median section model shows male genital organs in normal position.
- Model is mounted on board.
- 36 features marked.
- Key card / Manual provided.



**ZX-1403E**



**GD/ A15102**

## GD/ A15102 Male Genital Organs • Price Rs. 12540.00

- Dissected in median & mounted on a stand.
- Shows the penis, prostate, bladder, seminal vesicle, spermatic cord & inguinal canal & base.
- Shows 72 positions.
- Made of Advanced PVC.



**GD/ A15105**

## GD/ A15105 Female Genital Organs Price Rs. 10890.00

- Dissected & mounted on a stand.
- Shows internal & external female genital organs.
- Shows 40 positions.
- Model consists of 4 parts.
- Made of Advanced PVC.



**GD/F5M**

## GD/F5M Male Condom Model Price Rs. 7250.00

- The model is designed for male condom skill training.
- The model is mounted on a Lucite stand.
- The anatomy is accurate and the shape is realistic.

## GD/F9B Female Contraception Practice Simulator

- Price Rs. 13990.00

- Imported material, high-quality and environmental protection.
- Simulated anteversion uterus, fallopian tubes, labium, vagina and transparent abdominal wall cover in the pelvic cavity.
- Expansion of vagina, the use of vaginal speculum, operation of female condom, contraceptive sponge and cervical cap.



**GD/F9B**

**ZX-1404E**

## Female Pelvis Small (Magnetic) Price Rs. 1150.00

- 25x25x8 cm. • Made of HSP resin
- Model is in 2 parts.
- Median section model shows female genital organs in normal position.
- Model is mounted on board.
- 31 features marked.
- Key card / Manual provided.



**ZX-1404E**

## SKIN

**ZX-1604**



**ZX-1604 Skin Model**

**Price Rs. 1750.00**

- 21x10x25 cm. • Made of HSP resin
- Model shows 3-D section of human skin.
- The model represents differentiated skin layers, hair, sweat glands, sebaceous glands, blood vessels, nerves and receptors for detailed examination.
- Mounted on sturdy wooden board for easy display.
- 35 features marked.
- Key card/ Manual provided.

**XC-313-2**



**XC-313-2 Skin Block Model**

**• Price Rs. 4390.00**

- This model shows a section of human skin in three dimensional forms. Hair, sebaceous and sweat glands, receptors, nerves and vessels are shown in detail. 70 times enlarged.

**ZX-1401**

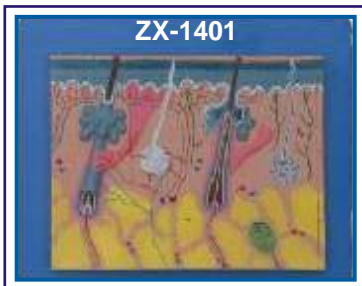

**ZX-1401 Human Skin**

**Price Rs. 1200.00**

- 30x35 cm • Made of HSP resin
- The skin relief model of a skin section of the head.
- Skin section portrays the anatomy of the skin at 70 times life size and shows:- Representation of hair follicles with sebaceous glands, Sweat glands, Receptors, Nerves, Blood Vessels, Different layers of the skin.
- Mounted on sturdy wooden base.
- 31 features marked. • Key card / Manual provided.

**XC-313**



**XC-313 Skin Model Enlarged**

**Price Rs. 2695.00**

- A greatly enlarged (105 times) cross sectional view of the human skin showing three layers-epidermis, dermis, hypodermis, structures of the human scalp and a close-up view of a hair follicle, sweat gland, fatty tissue, sebaceous gland, blood vessels & nerves. Front, side and back view.
- Mounted on a plastic base.
- Size: 27 x 10 x 31 cm.

**ZX-1501E Skin Cancer**

**Price Rs. 475.00**

**ZX-1501E**



- Size: 15x15x6 cm. • Made of HSP resin
- This skin cancer model shows three cancerous conditions: NBC (Nodular Basal Cell), MMC (Malignant Melanoma), MBC (Morpheic Board Cell), and three non cancerous conditions: DN (Dyplastic Nevi), KAC (Keratoa conthoma), AK (Aetinic Keratosis) with basal layer and dermal layer cross-section detail.
- Mounted on wooden base.
- 9 features marked.
- Key card/ Manual provided.

**ZX-1503E**



**ZX-1503E Skin Burn**

**• Price Rs. 1300.00**

- 20x15x12 cm. • Made of HSP resin
- The model is two sided. One side shows normal skin anatomy.
- The other side shows 1st, 2nd and 3rd degree burns.
- 75 times enlarged.
- Mounted on wooden base.
- 20 features marked.
- Key card/ Manual provided.

**ZX-1502E**



**ZX-1502E Skin Acne**

**• Price Rs. 1050.00**

- 15x15x13 cm. • Made of HSP resin
- Enlarged cross-section model of skin shows acne pustule (pimple) and open comedo (black head).
- The model also shows normal skin with relevant details.
- Mounted on wooden base.
- 19 features marked.
- Key card/ Manual provided.

## BRAIN & NERVOUS SYSTEM

### ZX-1421PN Brain Model Deluxe 9 Parts

Price Rs. 10490.00

- Life size • Made of PVC • Dissectable in 9 parts. On base
- Model can be disassembled into the temporal and occipital lobes, the frontal and parietal lobes, the cerebellum, the brain stem and circle of willis & basilar artery.
- All structures, including blood vessels, are shown in great detail
- Model pieces are held together with magnets & pegs
- 41 features marked.
- Key card / Manual provided.



### XC-308 Brain with Arteries

• Price Rs. 2410.00

- Made of PVC plastic.
- Dissectible into 8 parts. On base.
- Natural size: 18.5 x 14 x 13.5 cm.
- Facilitates a correct understanding of the features of the brain and its arterial supply as a whole, Relations between their component portions.
- External features of the brain: cerebral hemisphere, brain stem, cerebellum.
- The arterial supply of the brain: sources, vertebral, internal carotid arteries, arterial supply of the cerebellum and cerebrum.



ZX-1422PN



ZX-1422PN

### Brain Model Deluxe Enlarged 4 parts

• Price Rs. 15530.00

- Size: 1.5 times enlarged • Made of PVC
- Dissectable in 4 parts
- Showing the temporal and occipital lobes, the frontal & parietal lobes, the cerebellum, the brain stem in different colors.
- Mounted on metal stand with wooden base.
- 142 features labeled & relevant descriptive names written directly on model.
- Key card / Manual provided.

### XC-318 Brain with Arteries on Head

XC-318



• Price Rs. 5050.00

- This model shows the brain structure inside the skull. Two halves of the brain can be disassembled into: frontal with parietal lobes, temporal with occipital lobes, half of brain stem, half of cerebellum.
- Life size
- Dissectible into 9 parts.

ZX-1317PN

### Nervous System Model PVC

• Price Rs. 15240.00

- Size: Half size • Made of PVC
- Well illustrated and informative
- Beautifully painted in bright colors
- Model is accurately made from actual specimen references, photographs and encyclopedia reference under expert guidance
- Model is great teaching tool for anatomy lessons
- Mounted on base.
- 33 features marked.
- Key card / Manual provided.



ZX-1307

### Human Nervous System

Price Rs. 4650.00

- Half life size • Made of HSP resin
- Model is a schematic representation of the central and peripheral nervous system, including spinal nerves radiated from central nervous system to other parts of body.
- Mounted on wooden base board.
- 39 features marked.
- Key card / Manual provided.

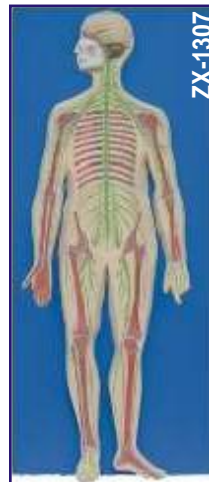

ZX-1602



### ZX-1602 Neuron

• Price Rs. 3300.00

- 30x20x12 cm • Made of HSP resin.
- Motor neuron model in three-dimension.
- Model shows branching dendrites, myelin-wrapped axon and node of Ranvier.
- Removable axon section shows cytological ultra structure, layers of myelin sheath, neurolemma and schwann cell.
- 19 features marked.
- Key card / Manual provided.

### GD/ A18001 Neuron Model

• Price Rs. 9890.00

- Consists of 2 parts.
- Shows neuronal body and nerve fiber, neuronal axon hillock, dendritic arbor, neurofilament, etc.
- Shows 15 positions.
- Made of Advanced PVC.

GD/ A18001



# RESPIRATORY SYSTEM

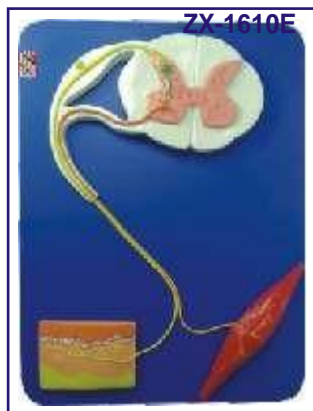

## ZX-1610E Reflex Arc Price Rs. 1925.00

- 30x40x3 cm.
- Made of HSP resin
- The model shows sensory, neural & motor elements of a complete reflex arc.
- Mounted on sturdy wooden base.
- 22 features marked.
- Key card/Manual provided.



## GD/ A 18102 Spinal Cord in the Spinal Canal Price Rs. 22890.00

- Mounted on board.
- Shows ventral side, brain stem and spinal cord.
- Branches up to the coccygeal plexus, sympathetic trunk with its connection to the central nervous system.
- Shows 47 positions.
- Made of Advanced PVC.

# RESPIRATORY SYSTEM

## ZX-1306 Human Respiratory System



### • Price Rs. 4650.00

- Size: 40x80 cm.
- Made of HSP resin.
- Well illustrated and informative.
- Upper half of the model displays nasal cavity, oral cavity, trachea, bronchia, bronchial tree in pulmonary lobe, right and left lungs cut open, heart in situ, pulmonary blood vessels and diaphragm with muscles attached to it.
- Lower half of the model shows enlarged pulmonary acinus displaying pulmonary alveoli, alveolar sacculles, bronchial artery and veins and alveolar capillary network.
- Model is accurately made from actual specimen references, photographs and encyclopedia reference under expert guidance.
- Mounted on wooden sturdy base board.
- 38 features marked.
- Key card/ Manual provided.

## XC-302 Pulmonary Alveoli Model Magnified

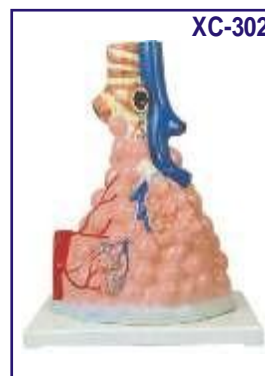

### • Price Rs. 2410.00

- Size: 26 x 15 x 35 cm
- Made of PVC plastic and mounted on plastic base.
- The model shows the small branches of principal bronchus:
- Section of bronchiole of no cartilage.
- The relation between pulmonary alveoli and terminal bronchiole.

- The structure of alveolar sac and alveolar duct
- The capillary rete in the alveolar septa.



## ZX-1423PN Human Tongue and Larynx Model 5 Parts

### Price Rs. 7760.00

- Natural size
- Made of PVC
- Dissectable in 5 parts.
- The model consists of median sagittal section of the larynx, the laryngeal ligament & cartilage, the base of the tongue, thyroid gland and the part of mandible with teeth.
- Mounted on base.
- 49 features marked.
- Key card/ Manual provided.

## ZX-1610PN Larynx with Bronchial Tree Life Size 3 Parts



### • Price Rs. 4930.00

- Size: life size
- Made of PVC
- Dissectable in 3 parts.
- The model consists of three components: the median sagittal sections of the larynx and trachea with bronchial tree.
- Model is held together with magnets and metal pegs. Supplied with stand.
- 37 features marked.
- Key card/ Manual provided.

## ZX-S320PN Respiratory System Model 7 Parts PVC



- Price Rs.11860.00
- Life size
- Made of PVC
- Dissectable in 7 parts
- Showing the larynx (dissected along the sagittal plane), the lungs (dissected along the frontal plane) & a 2 parts heart.
- Mounted on base.
- 51 features marked.
- Keycard/Manual provided.

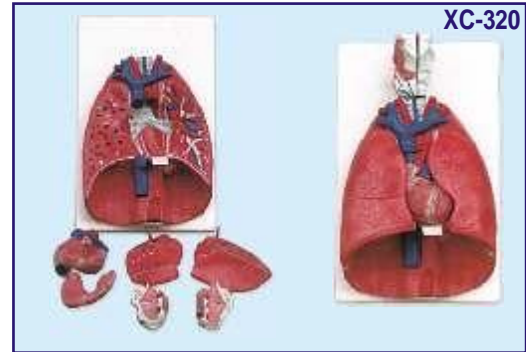

## XC-320 Larynx, Heart and Lungs Model Price Rs. 7990.00

- Life size, 36 x 23 x 12 cm
- Dissectable in 7 parts
- Made of PVC plastic



## XC-330 Model of the Transparent Lung Segment Price Rs. 6990.00

- Presents 10 segments in the right lung and 8 in the left. The distributions of the bronchial tree can be observed through the transparent lungs.
- Right lung: right upper lobe (3 segments), right middle lobe (2 segments), right inferior lobe (5 segments)
- Left lung: left upper lobe (4 segments), left inferior lobe (4 segments).
- Distribution of the bronchial tree: right bronchus, left bronchus.
- Hilus of lung. The lung made of transparent plastic. The trachea and bronchial tree is made of PVC.



## GD/A13013 Transparent Lung, Trachea & Bronchial tree with Heart Price Rs. 15390.00

- The model consists of heart, great vessels (aorta, superior vena caval), tracheobronchial tree and mediastinum.
- 57 positions are displayed
- Size: 2/3 time of Life size, 27 x 22 x 19 cm.
- Material: Advanced PVC and paint.

## Covid-19 Products

We provide **REOPENING SOLUTIONS** for institutions after Covid-19:

- Covid-19 safety instruction charts
- Disinfectants and fogging machines
- Floor mats - for sanitising shoes at entry point
- Hand sanitisers - Alcohol free
- Sanitiser dispensing machines
- Faceshields and safety goggles
- U.V. sterilisation chambers

Please ask for separate catalogue of above articles



Charts



Sanitiser & Disinfectant



Floor Mats



Sanitiser Dispenser



## EXCRETORY SYSTEM



**XC-331**  
**Male Urogenital System**  
Price Rs. 2390.00

- This is intended for schools as a visual aid in teaching physiology and hygiene to help the students to understand the external features of the urogenital system of the kidney, urinary bladder, penis and testicle.
- Made of PVC Plastic.
- Size 20x20x50 cm.



**XC-332**  
**Female Urogenital System**  
Price Rs. 2390.00

- This model serves as a teaching model for teachers to teach the female urogenital system. The model shows kidney, ureters, urinary bladder, uterus, accessories of uterus, vagina, ovary membrane, ligaments, uterus ligament and its artery etc.
- Made of PVC plastic.
- Size 20x20x50 cm.



**ZX-1303 Human Excretory System**  
Price Rs. 4650.00

- 40x80 cm • Made of HSP resin
- Delivered on wooden baseboard for easy display.
- It shows the structures of the retroperitoneal cavity which includes: descending aorta, inferior vena cava, renal veins and arteries, ureter, urinary bladder cut open to show trigone and other structures, adrenal glands, both kidneys, iliacal vessels and prostate gland.
- Left kidney and left adrenal gland in section.
- Model also shows testis and penis in section.
- The model has anatomical details that makes it a great teaching aid.
- 36 features marked.
- Key card / Manual provided.



**ZX-1407 Kidney**  
• Price Rs. 1950.00

- Size: 3 times of life size.
- Made of HSP resin
- Model shows a longitudinal section of the left kidney.
- Mounted on stand.
- 31 features marked.
- Key card / Manual provided.



**ZX-1603**

Front View

Back View

**ZX-1603 Kidney Microstructure**  
Price Rs. 4500.00

- 30x20x24 cm • Made of HSP resin
- Beautifully painted in advanced colours.
- A complete 3-D model shows 5 sides view of following structures in great details: kidney in section, parenchyma of kidney and nephron, renal corpuscle and associated structures, loop of henle and associated structures.
- Mounted on sturdy wooden base.
- 45 features marked.
- Key card / Manual provided.

**XC-310-3 Human Kidney with Adrenal Gland**

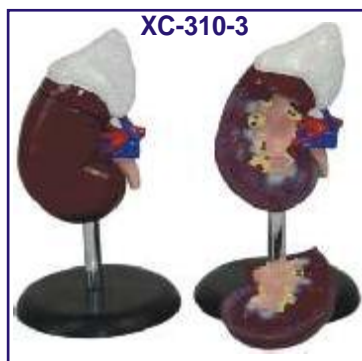

**XC-310-3**

• Price Rs. 2190.00

- Life-size model features the kidney, adrenal gland, renal and adrenal vessels and upper portion of the ureter.
- Dissectible into 2 parts to reveal the cortex medulla, cortex vessels and renal pelvis.
- Model can be removed from the stand for instruction and patient education.
- Size: 12.5x12.5x20 cm.



**XC-333**

**XC-333 Urinary System Model**  
Price Rs. 9990.00

- The Model shows the structures of retroperitoneal cavity, pelvis with bones and muscles, inferior vena cava, aorta with its branches, upper urinary tract, kidney with adrenal gland, ureter, bladder, etc.
- Dissectible into 4 parts.

## GYNAE&OBSTETRIC MODELS

**XC-332B**



**XC-332B Human Female Pelvis Section (4 parts)**

**Price Rs. 9140.00**

- This median section models shows normal position of child before birth.
- Removable fetus. Made of PVC plastic. Size: 38x25x40 cm.

**ZX-1425PN**

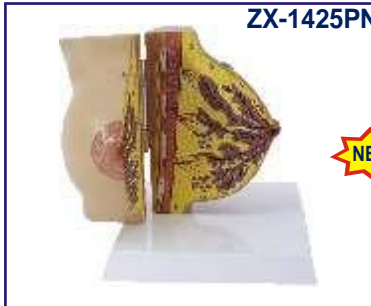

**NEW**

**ZX-1425PN Female Breast Model Deluxe**

**• Price Rs. 7240.00**

- Size: Lifesize • Made of PVC
- This model opens in half to display all internal structure of a female breast
- It is able to stay close by a metal hook
- Mounted on base
- 12 features marked.
- Key card/ Manual provided.

**ZX-1426PN**

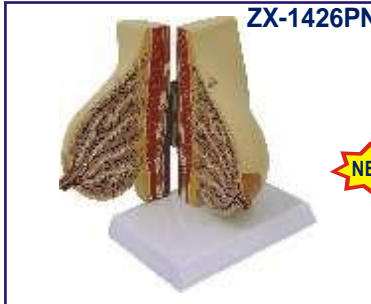

**NEW**

**ZX-1426PN Female Breast Model Dx. During Lactation**

**Price Rs. 7240.00**

- Size: Lifesize • Made of PVC
- This model opens in half to display all internal structures of a female breast during lactation
- It is able to stay closed by a metal hook
- Mounted on base
- 12 features marked.
- Key card/ Manual provided.

**ZX-1700PN Human Placenta Model with Cord**

**ZX-1700PN**



**NEW**

**• Price Rs. 4690.00**

- Size: Lifesize • Made of PVC
- It shows structure of placenta from maternal and fetal side both.
- It also shows the relation between placenta and umbilical cord.
- Umbilical cord clearly shows umbilical vessels
- Maternal side: shows dark maroon structure of the decidua featuring the cotyledons
- Fetal side: reveals the amnion (amniotic membrane) partially removed, exposing the intervillous space.
- 8 features marked.
- Key card/ Manual provided.

**GD/ A41003**



**GD/ A41003 Ovary Model**

**• Price Rs. 21990.00**

- Consists of 8 parts, mounted on stand.
- Shows ovary, primary and secondary ovarian follicles, ovum, ovulation, ovum, corpus luteum, corpus albicans.
- It demonstrates the procedure of ovum's development.
- Shows 10 positions.
- Made of Advanced PVC.

**ZX-1406**



**ZX-1406 Female Breast Model**

**Price Rs. 1700.00**

- Life size • Made of HSP resin
- Model on stand shows a female breast in quiescent period.
- Model is medially divided into 2 halves.
- 16 features marked.
- Key card/ Manual provided.

**GD/ A42010/1**



**GD/ A42010/1 Human Placenta**

**Price Rs. 4125.00**

- Mounted on stand.
- Made of Advanced PVC.
- Shows the structure of placenta and the relation between placenta and umbilical cord.
- 7 positions are displayed.



**ZX-1703**

**Full Term Fetus with Viscera and Placenta**  
**Price Rs. 18890.00**

- Size : Life size • Made of PVC
- Dissectable in 11 parts
- Parts dissectable are: Liver in two parts, placenta with umbilical cord, left lung, right lung, two part heart, Thymus gland & intestinal viscera.
- Mounted on board size 38 x 53 cm
- Key card / Manual provided.



**GD/ A42008**

**Fetus with Viscera and Placenta**  
**Price Rs. 20890.00**

- Made of Advanced PVC.
- Shows a female fetus at the end of the pregnancy with placenta and umbilical cord.
- Separated into 13 parts as follow: Placenta, umbilical cord, abdominal cover, lungs, heart, thymus, diaphragm, liver, stomach, intestine, body.



**GD/ A42004**

**GD/ A42004**  
**Embryo Model**

- Price Rs. 4125.00
- Mounted on stand.
- Made of Advanced PVC.
- 4 weeks old embryo.
- Shows 12 positions.



**ZX-1712PN**

**Human Fertilization and Embryogeny Model**  
**Price Rs. 36790.00**

- Size: 61x46x16.5cm • Made of PVC
- Shows the development from sperm and ovum to the fetus in third month via 16 different models.
- 16 features marked in model of placental section.
- Key card / Manual provided.



**GD/ A42002**

**GD/ A42002**  
**Human Fertilization and Early Embryogeny**  
**Price Rs. 48290.00**

- Shows the development from ovum to the fetus in third month.
- 16 positions are displayed.
- Material: Advanced PVC.



**ZX-1701**

**ZX-1701 Fertilization Process Simulator**  
**Price Rs. 4650.00**

- Size: 90x30x6.5cm • Made of HSP resin
- Two frontal sections of female reproductive organs showing fertilization process.
- Mounted on sturdy wooden frame
- 23 features marked. • Key card / Manual provided.



**ZX-1711PN Fertilization Process Model PVC**  
Price Rs. 14200.00

- Size: 2X life size, 32x90x4.5 cm • Made of PVC
- Showing two frontal sections through female genital organs describing stages just before and after fertilization.
- Mounted on a board. • 16 features marked.
- Key card/ Manual provided.



**GD/A42001 Fertilization Process Simulator PVC**  
Price Rs. 14840.00

- Shows two frontal sections through female genital organs.
- Mounted on a board. 25 positions are displayed.
- Material: Advanced PVC.



**XC-414 The Development Process of Fetus**  
Price Rs. 40690.00

- Made of PVC and synthetic rubber.
- The model consists of 10 parts and shows the relationship between fetus and uterus during the gestation period.

Part No.	Gestation Month	Appearance/Height of Fetus
1st	Normal Uterus	Inner genitals
2nd	First	Placenta is shown
3rd	Second	Embryo looks like human
4th	Third	Fetus is about 9 cm
5th	Fourth	Fetus is about 16 cm
6th	Fifth	Fetus is about 25 cm
7th	Sixth	Fetus is about 30 cm
8th	Seventh	Fetus is about 35 cm
9th	Eighth	Fetus is about 40 cm
10th	Ninth	Fetus is about 45 cm

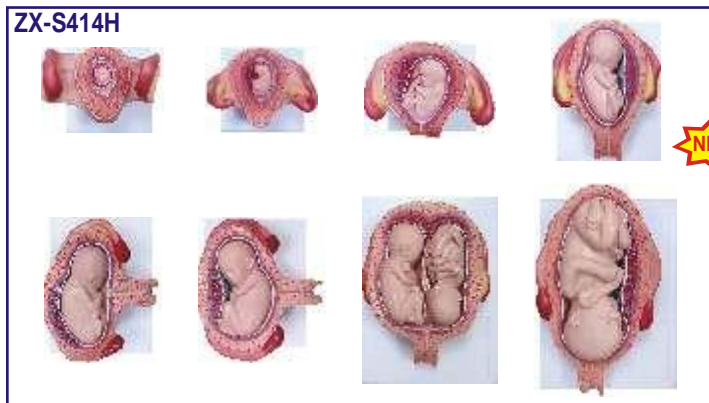

**ZX-S414H Fetal Development Model set of 8 Half size**  
Price Rs. 20990.00

- Size: Half size • Made of PVC
- Each model mounted on separate base.
- Shows the development from ovum to the fetus in 7th month.

A: 1st Month Embryo  
B: 2nd Month Embryo  
C: 3rd Month Embryo  
D: 4th Month Foetus (Breech Position)  
E-I: 5th Month Foetus (Transverse Lie)  
E-II: 5th Month Foetus (Transverse Lie)  
E-III: 5th Month Twin Foetuses (Normal Position)  
F: 7th Month Foetus

- Key card/ Manual provided.

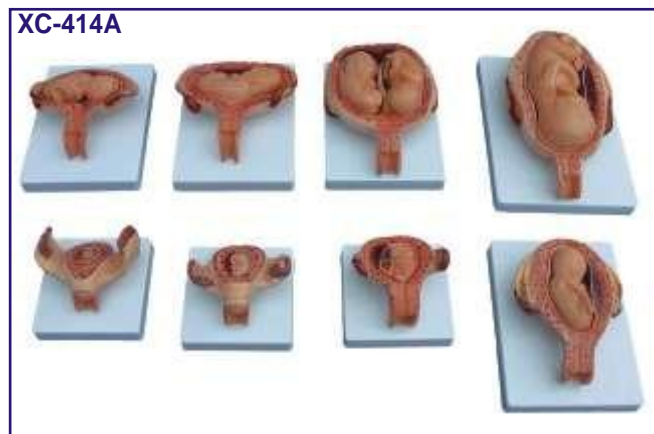

**XC-414A The Development Process of Fetus (Half Size)**  
Price Rs. 28890.00

- This model shows relationship between fetus and uterus in 1st, 2nd, 3rd, 4th, 5th, 6th, 7th month pregnancy, and twins course in the 5th month.
- Consist of 8 parts.



ZX-1704

## ZX-1704 Child Birth Demonstration Model

Price Rs. 40390.00

- Size: Lifesize • Made of PVC
- Three individual models display childbirth in 3 stages of labor.
- First model shows first (dilation) stage of labor.
- Second model shows second (birth) stage of labor.
- Third model shows third (afterbirth) stage of labor.
- Each labor stage model shows major parts including pelvis, uterus, placenta with umbilical cord and fetus.
- Each model is dissectable in 3 parts
- 44 features marked.
- Keycard/ Manual provided.

NEW



ZX-S127

NEW

## ZX-S127 Birth Demonstration Model

Price Rs. 3890.00

- Size: Lifesize • Made of PVC
- It designed for teaching the act of birth.
- It consists of female pelvis with fetal skull.
- Key card/ Manual provided.

## GD/F52 Advanced Delivery Mechanism Demonstration Simulator

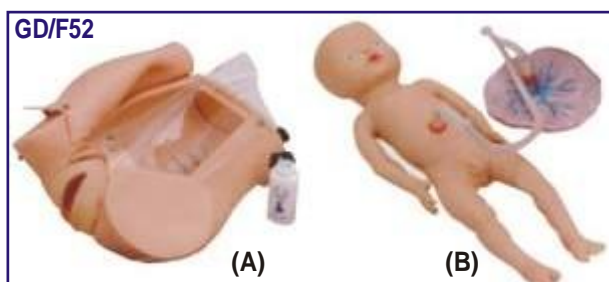

GD/F52

(A)

(B)

• Price Rs. 92300.00

- Demonstrate the whole process of delivery;
- Demonstrate the fetus, umbilical cord and placenta of vacuum-assisted delivery, flexible fetal joint and multiple normal and abnormal positions of fetal delivery can be showed.
- Can practice and master the comprehensive skills of normal labor, abnormal labor (dystocia), midwifery & perineum protection.
- Available training of multiple pregnancy (twin pregnancy).
- Component: A (Matrix For Delivery Demonstration) + B (Fetus For Demonstration).

## GD/F54 Advanced Abdominal Palpation and Delivery Mechanism

• Price Rs. 109900.00



GD/F54

### Features:

- Demonstrate the fetus, umbilical cord any placenta of vacuum-assisted delivery, flexible fetal joint and multiple normal and abnormal positions of fetal delivery can be showed.
- Equipped with manual delivery mechanical parts; by manual the whole delivery process including engagement, descending, flexion, internal rotation, extension, restoration, external rotation and fetal delivery can be showed.
- Can practice and master the comprehensive skills of normal labor, abnormal labor (dystocia), midwifery and perineum protection.
- Equipped with soft elevated cushion for Leopold Maneuver practice.
- Equipped with models for cervical and vaginal examination practice before and a birth.
- Component : B (Fetus for Demonstration) + C (Matrix for Manual Delivery Demonstration) + D (Cervical Changes Models) + E (Lifting Soft Pad for Leopold Maneuver Practice).

## GD/F35 Advanced Gynaecological Training Simulator

Price Rs. 141900.00



GD/F35

- Including all the functions of GD/F30S.
- Hysteroscopy Checking.
- Laparoscopic visualization checking can observe the uterus, accessories, round ligament, uterine and other structures.
- Allow to place the female condoms, contraceptive sponge, cervical cap & other contraceptives. Cervix and uterus can be replaced.

**GD/F30S**

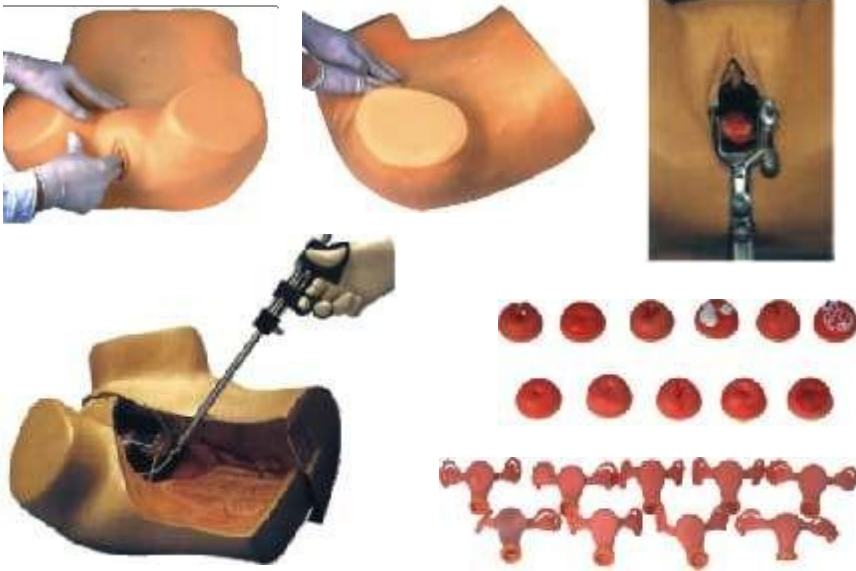

**GD/F30S**

## Gynaecological Examination Model

**Price Rs. 78900.00**

- This Gynecological Training Model is specifically designed for professional training. The various functions of this model are as follow:-
  1. *Palpation of normal and pregnant uterus;*
  2. *Bi-manual pelvic and tri-manual pelvic examination;*
  3. *Vaginal examination;*
  4. *Visual recognition of normal abnormal cervixes;*
  5. *Contraceptive sponge insertion and removal;*
- Observation of uterus, ovary, fallopian tubes and ligament teres.

**GD/F8**



**GD/F8**

## Vacuum Delivery Model

**Price Rs. 38900.00**

- The simulator can help to demonstrate all the process of delivery.
- The life-size pelvic cavity has main anatomical structures.
- It can help to train the skills of delivery.

**GD/F6**



## GD/F6 Leopold Maneuvers Simulator

**Price Rs. 40600.00**

- The model shows the seven stages of birth: engagement-descent-flexion-internal rolling-spread-reposition and external rolling-childbirthing.

**GD/F3A**



## GD/F3A Episiotomy Training Simulator

**Price Rs. 26390.00**

- This model is designed for practice of perineum cutting and suturing.
- The main structure of the simulator is a perineum. which is made of simulative and the inner muscle is soft PVC. The simulator is mounted on a plastic framework.
- There are two handles in the back and bottom of the simulator to adjust tension of the perineum.
- Right posterior incision, left posterior incision or median incision can be selected to exercise perineum cutting and suturing.

**GD/F3B**



**GD/F3B**

## Vulva Suturing Training Simulator

**Price Rs. 12090.00**

- The models demonstrate the wound in different position in pudendum.
- It's made of soft materials, can be used in many times suturing training.



## GD/FW2 Maternity Examination Model

Price Rs. 109900.00

- Specifically designed for professional training. The various functions of this model are as follow:-
- Palpation, embryo heart sound auscultation, pelvic measurement & mammary nursing training;
- Inflating uterus through ball to make model to be lifelike;
- Adjustable heart sound speed, volume;
- Heart sound can be heard not only from stethoscope but also from microphone of front board of model.



## GD/F20G Labour Delivery Simulator

Price Rs. 41790.00

- This series models consists of six development phases and each parts shows a state of prenatal cervix and birth canal. The whole models demonstrate the relations between the scope of the expanding of the orifice of cervix and the range of cervical tunnels, as well as the relation between the position of the head of fetus and the square of ischial spine.
- The orifice of cervix has no expanding and the cervical tunnels haven't disappeared at all. The positional relation between the head of fetus and the square of ischial spine is -5.
- The orifice of cervix has expanded 2cm bigger and the cervical tunnels disappear 50%. The positional relation between the head of fetus and the square of ischial spine is -4.
- The orifice of cervix has expanded 4cm bigger and the cervical tunnels disappear absolutely. The positional relation between the head of fetus and the square of ischial spine is -3.
- The orifice of cervix has expanded 5cm bigger and the cervical tunnels disappear absolutely. The positional relation between the head of fetus and the square of ischial spine is -0.

# PAEDIATRICS MODELS



## XC-409 Newborn Baby Model

Price Rs. 2990.00

- The size and configuration of this model is almost same as the normal newborn baby. The head, upper limbs, lower limbs and all joints are flexible. It can demonstrate the characteristic of the newborn baby and all kinds of operations in clinic education : includes different parturition method, newborn baby bath etc.
- Made of soft PVC plastic. Washable. Length 52 cm, Head diameter : 34 cm.



## GD/FT1

### New Born Baby

• Price Rs. 8790.00

- This model is made of PVC material and developed by moulding method. It has realistic shape and reasonable structure and a high durability.



## XC-409A New Style Newborn Baby Model

Price Rs. 3790.00

- The size and configuration of this model is almost as same as the normal newborn baby. The head, upper limbs, lower limbs and all joints are flexible. It can demonstrate the characteristics of the newborn baby and all kinds of operations in clinic education includes different parturition method, newborn baby bath etc.
- Made of soft PVC plastic.



## GD/FT4

### New Born Baby Model

Price Rs. 10390.00

- This model is made of PVC material and developed by moulding method. It has realistic shape and reasonable structure and a high durability.

## NURSING MANIKINS

### GD/H130 Advanced Nursing Baby Price Rs. 51600.00

- Specifically designed for professional nursing training.
- High quality manikin provides wide range of exercises
- Possible including both first aid and emergency situations.
- **Basic Nursing Skill :-**
  - Movable head, neck, hand and foot;
  - Cephalic vein puncture;
  - Umbilic vein injection;
  - Oronasal intubation nursing;
  - Stomach washing, clyster & catheter nursing;
  - Ostomy;
  - Hand-foot subcutaneous injection;
  - Washing, lactation, dressing.



### GD/FT333 Advanced Multi-functional Child Nursing Manikin (Unisex) Price Rs. 99900.00

Designed according to the anatomical characteristics of child, and specializing in child care training. The skin is soft and flexible, not easily deformed, realistic shape, lovely appearance, and clear internal anatomical structure. Good help for pediatric nursing teaching and training.

**Features:** • Pupil observation. Bilateral Pupil states: normal, mydriasis,



- Operations of child care: full body bandage exercise, bathing, changing clothes, hair combing, eye washing and administering, otic drops and irrigation, mouth cavity care, blood collection of finger and TB test.
- Airway administering: realistic mouth, nose, tongue, gum, pharynx, larynx, esophagus, epiglottis, trachea and tracheal ring, can practice tracheal intubation, sputum suction, oxygen inhaling.
- Oral and nasal feeding. Gasrolavage
- Venipuncture, injection, transfusion (Arm). When needle penetrates into vein, blood flash back indicates proper insertion.
- Intramuscular injection in bilateral deltoid, bilateral vastus lateralis and bilateral buttock. Enema, placement of rectal suppository. Urethral catheterization
- Holistic care: sponge bath, replacing clothes, cold and heat therapy
- Limbs joints: Bend, rotation, upper and lower movement.
- Bathing and bandaging activity
- Ostomy nursing of ileum, colon and bladder.
- Tibial bone marrow puncture: Simulated bone marrow would outflow in the case of correct puncture.

### GD/H2 Multi-Functional Nursing Manikin Price Rs. 31340.00

This Nursing Manikin can demonstrate the following Basic Nursing Skills:-

- Face washing and swab down;
- Oral cavity nursing;
- Tracheotomy nursing;
- Oxygen inbreathe;
- Nasal feeding;
- Stomach washing;
- Intracardiac injection;
- CPR first aid;
- Mammary nursing;
- Thoracic puncture;
- Liver puncture;
- Celiac puncture;
- Medullapuncture;
- Lumbar puncture;
- Deltoid puncture;



- Deltoid subcutaneous injection;
- Vein injection;
- Vein puncture;
- Vein transfusion;
- Female catheter;
- Female clyster;
- Gluteus intramuscular injection.

# NURSING MANIKIN

## SI/NM-700 MULTI-FUNCTIONAL BASIC NURSING MANIKIN (MALE)

• Price Rs. 31340.00

This full body life-like Male manikin is specifically designed for professional nursing training. The quality of this manikin will provide many sessions of training when used with reasonable care. This multi-functional simulator can easily be assembled, well shaped appearance and correct anatomical landmarks which also show the ribs of the manikin.

Below nursing skills can be practiced:

- Head care : hair washing, face washing, oral cavity care.
- Bed bathes, dressing and undressing
- Patient moving, bedspread changing for bedridden patient
- Tracheotomy care
- Oxygen inhalation
- Nasal Feeding
- Gastric Lavage
- Intracardiac Injection
- External Cardiac resuscitation maneuver method
- Pneumothorax
- Thorax Puncture
- Liver Puncture
- Lumbar Puncture
- Deltoid Injection
- Deltoid subcutaneous Injection
- Veni-puncture and Intravenous injection
- Male Catheterisation
- Buttock muscle injection

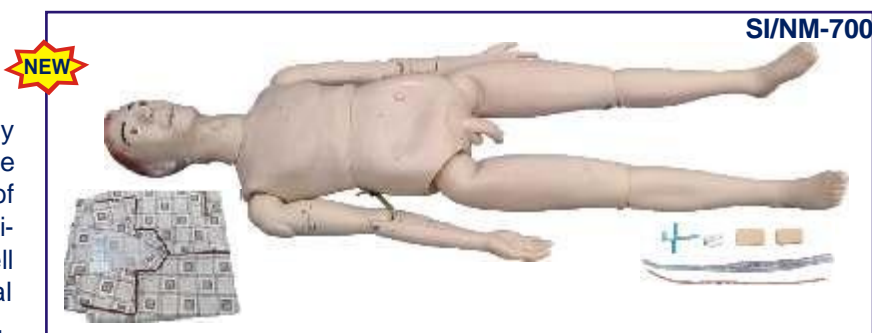

## ZX-NS6001 Multi-Functional Nursing Simulator (Male)

Price Rs. 84900.00

Designed according to the demand of the clinical principles and the guidelines of nursing training. This multi-functional simulator could simulate an actual circumstance for practice. Multiple functions, rural practice, easy assembly, well shaped appearance and correct anatomical landmarks provides a very good training for practice of below nursing skills:

- Head Care
- Body care
- Patient moving
- Different lying pose
- Bilateral and Unilateral oxygen inhalation
- Atomization inhalation therapy
- Nasal Feeding
- Gastric lavage training
- Intravenous Injection
- Intramuscular Injection
- Hypodermic Injection
- Various fistulae orifice washing practice
- Male Catheterization
- Male Bladder Washing
- Enema Treatment
- Simulator Assembly

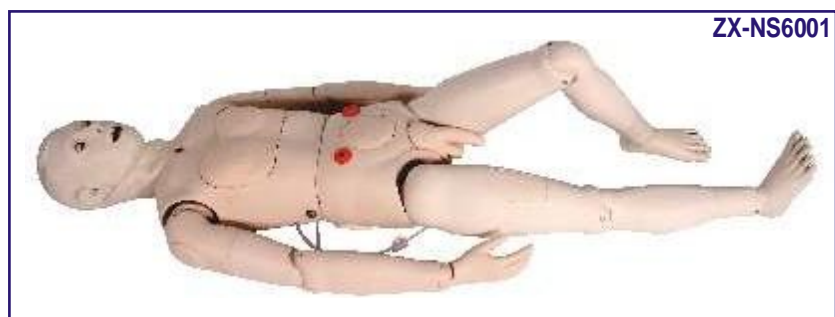

## ZX-NS6002 Multi-Functional Nursing Simulator (Female)

Price Rs. 84900.00

Designed according to the demand of the clinical principles and the guidelines of nursing training. This multifunctional simulator could simulate an actual circumstance for practice. Multiple functions, rural practice, easy assembly, well shaped appearance and correct anatomical landmarks provides a very good training for practice.

- Head Care
- Body care
- Patient moving
- Different lying pose
- Bilateral & Unilateral oxygen inhalation
- Atomization inhalation therapy
- Nasal Feeding
- Gastric lavage training
- Intravenous Injection
- Intramuscular Injection
- Hypodermic Injection
- Various fistulae orifice washing practice
- Female Catheterization
- Female Bladder Washing
- Enema Treatment
- Simulator Assembly

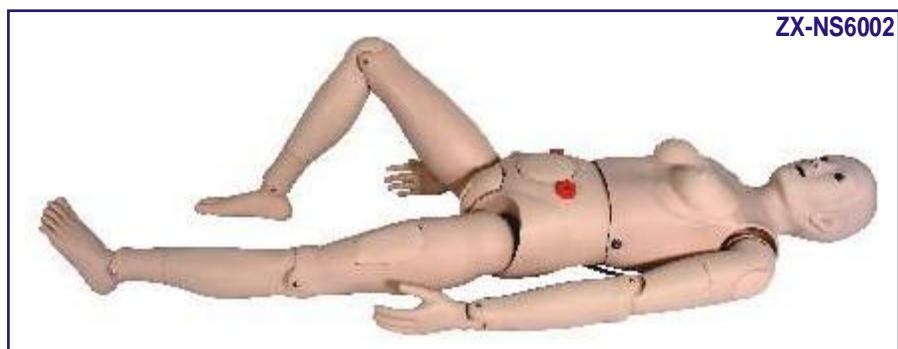

## ZX-NS1088 Multi Functional Elder Nursing Manikin

Price Rs. 108900.00

- Elder people manikin realistic body characteristics
- Flexible limbs
- Catheterization (male/female exchangeable)
- Gastric tube
- Gastric lavage
- Atomizing inhalation therapy
- Prostate examination
- Breast care
- Enema, stoma fistula, tracheotomy



## GD/H220B Full-functional Elderly Nursing Manikin (Female)

Price Rs. 131900.00

The manikin is designed according to the physiological characteristic of female old people for basic clinical nursing training. The product consists of full-body female elderly manikin and non-invasive blood pressure simulator; with about 50 kinds or nursing functions, made of imported PVC material, fine quality, environmental protection, realistic shape as human, easily washable; these help nursing workers understand and care for old people during the nursing process.

### Basic nursing functions:

- Hair and face washing
- Pupil observation, Bilateral pupil states; normal, mydriasis
- Eye and ear washing and administering
- Removal and insertion of hearing aid
- Oral cavity and artificial teeth care
- Endotracheal intubation, automatically monitor whether the tracheal intubation is correct or not through sensor, support auscultation to detect intubation site
- Incision of trachea nursing
- Sputum suction, Oxygen inhaling, Oral and nasal feeding
- Gastric lavage, Venipuncture, injection, transfusion (arm)
- Deltoid subcutaneous injection, Vastus lateralis injection
- Thoracic cavity, abdominal cavity, liver, bone marrow & lumbar puncture
- Breast nursing, mammary gland examination
- Enema
- Male / Female urethral catheterization
- Male / Female bladder irrigation
- Stoma drainage, Colostomy, Buttocks intramuscular injection
- Large area of sacral ulcer
- Cancer tumor contrast, Cleavage lines contrast



- Holistic nursing: sponge bath, replacing clothes, cold and hot therapy
- Realistic limbs joint, stiff simulative joints, truck may lean forward, can sit in the wheelchair
  - 1) Truck - rotation, flexibility
  - 2) Neck - rotation, flexibility, lateral curvature
  - 3) Shoulder and buttock - endoduction, abduction, rotation, flexibility
  - 4) Elbow - internal rotation, external rotation
  - 5) Knee - internal rotation, external rotation
  - 6) Wrist - internal rotation, flexibility, stretching, bending
  - 7) Ankle - introversion, eversion, endoduction, abduction
- Non-invasive blood pressure measurement
  - 1) Systolic and diastolic pressure may be set individually in steps of 1mmHg
  - 2) Systolic pressure 0-300mmHg, diastolic pressure 0-300Hg
  - 3) Korotkoff sound volume in ten steps, 0-9
- Diabetes foot nursing



## GD/H100S Basic Combination Nursing Manikin

Price Rs. 78900.00

- Full-body lifelike manikin.
- Designed for professional nursing training.
- It provides wide range of exercises possible including both first aid and emergency situations.
- Nursing Skill:-
- Bed bathes, dressing and undressing
- Hair washing, face washing
- Irrigation of the eyes and ears
- Oral cavity care
- Oxygen inhalation
- Nasal feeding
- Lavage
- Oral cavity nasal cavity intubation
- Tracheotomy care
- Organs structure of Thorax,
- Venipuncture & injection, transfusion
- Deltoid injection
- Urethral Catheterization for male & female
- Irrigation of bladder for male and female
- Gluteus injection
- Ostomy irrigation.
- Organs structure of abdominal cavity.



## GD/H120A Advanced Nursing & Wound Care Manikin (Male)

Price Rs. 104400.00

- Full-body lifelike male manikin.
- Specifically designed for professional nursing training.
- High quality manikin provides wide range of exercises possible including both first aid and emergency situations.

### NURSING SKILL :-

- Head care: hair washing, face washing
- Irrigation of the eyes and ears
- Oral cavity care
- Oral cavity and nasal cavity intubation
- Oxygen inhalation
- Oral and nasal feeding
- Lavage
- Organs structure of thorax
- Vein puncture and injection, transfusion,
- Deltoid injection
- Puncture of thorax, abdominal cavity, liver medulla and lumbar
- Enema
- Urethral Catheterization for male and female
- Irrigation of bladder for male and female
- Ostomy Irrigation
- Gluteus injection
- Organs structure of abdominal cavity
- General care, bed bathes, dressing and undressing
- Wound care: disinfection, dressing change, binding, hemostasia.
- Trauma parts;
  - a. The suturing care for the wound on the chest wall
  - b. The suturing care for the wound on the abdomen
  - c. The suturing care for the wound on the thigh
  - d. The care for the bruise of the skin of the thigh
  - e. The care for the infectious ulceration
  - f. The care for the foot gangrene
  - g. Wound of forearm amputation
  - h. Wound of calf amputation

## CPR MANIKINS &amp; AED TRAINER

ZX-CPR1500



NEW

**ZX-CPR1500 Infant Obstruction and CPR Model**
**• Price Rs. 21990.00**

- Simulating airway obstacle, practice back smacking method and chest finger press method.
- Basic CPR operation practice, artificial respiration and chest compression.
- Realistic chest rise and fall.
- Lifelike body scale and accurate anatomical structure, touchable breastbone and ribs.

PB001



NEW

**PB001 Practi-Baby**
**• Price Rs. 19500.00**

- **The most lifelike infant manikin:** Suitable for performing correct infant CPR, adapting to training to training needs.
- **Perform realistic breathing:** Excellent performance during practice with pediatric resuscitator.
- **Guedel cannula:** It allows the practice of a guedel cannula placement.
- **Feedback audible:** The selector gives the option of practice sessions with or without clicking.
- **AED training:** Pads do not leave residue on the skin.

ZX-FA6248



NEW

**ZX-FA6248 Neonatal Endotracheal Intubation Model**
**Price Rs. 39490.00**

- Newborn male baby, realistic texture.
- Practice intubation via oral cavity.
- Chest movement for testifying correct intubation.
- Basic CPR skill practice.

**ZX-CPR1600 Advanced Infant CPR Training Manikin**
**Price Rs. 87900.00**

- Implement Standard: the 2010 AHA (American Heart Association) Guidelines for CPR & ECC.
- The manikin is designed in accordance with the anatomical structure and characteristics of infant. It could practice infant CPR training, the monitor supervises the ventilation volume and the compression depth.
- Correct or incorrect compression and ventilation would be indicated by the indicator light.
  - (1) The correct depth is indicated by the green LED strip lights.
  - (2) The incorrect depth would be demonstrated by the yellow LED strip lights.
  - (3) The corresponding indicator light would be on when airway opened.
- Artificial Ventilation: The operator could make mouth-to-mouth ventilation with both infant nose and mouth covered by operator's mouth.
  - (1) The proper ventilation volume is 30-50 ml, it would be indicated by the LED strip lights which would turn in green color then.
  - (2) Ventilation volume less than 30 ml, the LED strip lights would turn yellow to indicate the insufficient volume.
  - (3) Ventilation volume more than 50 ml, the LED strip lights would turn red to indicate the excessive volume.

ZX-CPR1600

**GD/FT335 Advanced Full Functional Neonatal Nursing & CPR Manikin**
**Price Rs. 109900.00**

GD/FT335



The product is designed according to the standard size of new born baby, which allows neonatal nursing operation and CPR and Airway management Training.

- Basic nursing operating : bathing change/wear clothes, cold and heat therapy, washing face, oral cavity nursing, ear irrigation, umbilical care;
- Venous puncture/infusion : venae temporalis superficiales, right arm vein, etc ;
- Airway management: Realistic oral, nose, tongue, gums, pharynx, Larynx, esophagus, epiglottis, trachea ; oral and nasal tracheal intubation ; sputum suction, oxygen inhalation ;
- CPR : multiple ventilation ways such as mouth to mouth, bag respirator to mouth; compression and inflation frequency prompts; judge whether the inflation volume and compression depth is right or not ; compression and inflation training can be carried out at the same time or can be undertaken separately.

# CPR MANIKINS

## GD/FT334 Full-Functional Child CPR and Nursing Manikin (5 Years) with monitor

Price Rs. 181400.00

- General care: Skin care (e.g. wear and changes clothes), mouth care, ear, irrigation, bandaging training, changing diapers, cold and hot therapy;
- Venus puncture/transfusion: dorsal vein of hand, femoral vein, dorsal vein of foot Intramuscular injection: bilateral deltoid, bilateral vastus lateralis
- Subcutaneous injection: the subcutaneous of lateral thigh Bone marrow puncture: distinct body marks; practice tibial puncture; outflow of simulative bone marrow shows proper puncture operation;
- Gastric intubation: detect tube position by means of abdominal auscultation; can practice gastrointestinal decompression, gastric lavage etc. aspiration of gastric fluid indicates proper intubation;
- Urethral catheterization: replaceable male/female perineum, practice male/female urethral catheterization Leum, rectum, bladder stoma care
- CPR operation training: Support multiple ventilation ways: mouth to mouth, mouth to nose, BVM to mouth; electronic monitoring of inflation frequency, volume compression number, frequency and depth; can only practice inflation or compression.

GD/FT334

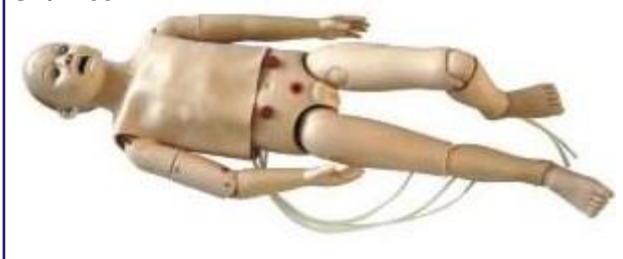

## ZX-CPR1700 Advanced Child CPR Training Manikin with Monitor

Price Rs. 106900.00

ZX-CPR1700



- Child CPR manikin with LED lights monitor.
- Air drive sensor monitor indicate practice.
- Airway occlusion/ open.
- Manual carotid pulses through pulse bulb.
- Ventilation through mouth to mouth or pocket mask, volume indication.
- Chest compression depth indication.

MB001B+ (AD)



## MB001B+ (AD) CPR Training Manikin Advance (Torso)

Price Rs. 18000.00

- **Features and Function:**
- Two in one simulator - Adult/Child
- Exclusive three position selector dial
- Breathing function: Real-like system
- Jaw thrust maneuver
- AED compatible (AED not included)
- Ultrahygienic
- Unique one-way valve
- Realistic opening of airway
- Clicking sound to check correct compression depth
- Accessories include Travel Bag.

## MB001 (AD) CPR Training Manikin Advance (Torso)

Price Rs. 16500.00

- MB001 (AD) same above but without accessories.

AED01



## AED01 AED Trainer

• Price Rs. 17000.00

- The AED Trainer with Replaceable Language/Scenario Card is designed to effectively train emergency responder in the use of an Automated External Defibrillator (AED). This training unit provides a variety of pre-programmed scenarios to help responders become familiar with an AED and allow them to demonstrate the basic skills necessary to use an AED in an emergency.
- AED Trainer provides simulated shock delivery. It has no high-voltage capabilities, and cannot deliver a shock, thereby ensuring safety during training.

**ZX-CPR2000**



**ZX-CPR2000**

## Advanced Half-Body CPR Training Manikin with Monitor Price Rs. 88900.00

- Implement Standard: The 2010 AHA Guidelines for CPR and ECC.
- This new designed CPR Training manikin has Correct anatomical landmarks, skin-touch feeling, lifelike colour, rural shape, durable material provides a good practice experience for students.
- In the Monitor lights display the compression depth and ventilation strength.

## ZX-CPR1950 Advanced Half Body CPR Training Manikin with Light

Price Rs. 75800.00



**ZX-CPR1950**

- Operation Standard: AHA 2010 Guidelines for CPR & ECC
- This product is developed and produced by professionals in the purpose of providing an improved and convenient CPR training manikin for medical college, hospital and department of health's training program;
- Accurate anatomical landmark, realistic texture, durable, resistance to deform and convenient to disassembly & assemble
- Compression indication: Suitable Strength (depth > 5cm) in correct position, the green light turns on. And a buzzing sound comes out. Wrong compression position, red light turns on.
- Insufficient strength, yellow light turns on and a buzzing alarm comes out.

## ZX-CPR1900 Half Body CPR Training Manikin without Light

Price Rs. 42300.00



**ZX-CPR1900**

- This product is developed and produced by professionals in the purpose of providing an improved and convenient CPR training manikin for medical college, hospital and department of health's training program;
- Accurate anatomical landmark, realistic texture, durable, resistance to deform and convenient to disassembly & assembly.
- Standard procedure and cautions:
  - In training mode, compression and ventilation don't have to be practiced in order
  - When used for examination, operate in compliance with AHA 2010 CPR & ECC standards. Repeat 5 rounds.
- Compression indication:
  - Correct Strength: In correct position, a high tone buzzing sound for indication.
  - Insufficient strength (depth < 5cm), a low tone buzzing sound for indication.

## GD/ J158C Adult CPR And Intubation Training Manikin Half-Body with Monitor

Price Rs. 132900.00

Implement standard: AHA (American Heart Association) 2015 guideline for CPR and ECC

### Features:

- Pupil response: Bilateral pupils contrast observation
- Carotid artery response: pinching pressure the ball to simulate carotid pulse;
- Chest compression
- Standard airway open
- Feasible three ways to open the airway: lift jaw with head back, lift the head and neck, lift jaw by hands
- Mouth resuscitation and ventilator-assisted breathing, effective artificial respiration has visible chest rise
- Simulate laryngeal mask airway and composite cannula can be inserted into the airway
- Verify endotracheal intubation correct or not: a catheter inserted into the trachea, lungs will swell (plastic bladder) when inflated; if the catheter is inserted by mistake esophagus, stomach will swell when inflated (plastic pouch).

**GD/J158C**



- Observed pulmonary respiration
- Artificial ventilation.
- Oral or nasal intubation and esophageal intubation
- Open the airway and practise from resuscitator bag to breathing mask or from resuscitator bag to the cannula.
- Respiratory tract is simple and can be replaced
- Easy to carry, suitable for field training.

Clearly labeled anatomical features that eliminate confusion.

# CPR MANIKINS

## ZX-CPR3000 Advanced CPR Training Manikin with Monitor and Printer Price Rs. 147200.00



- Full Body CPR Manikin with LED light Monitor (built in printer)
- Airway status indication on monitor
- Manual carotid pulses through pulse bulb
- Ventilation through mouth to mouth or pocket mask, volume indicated on monitor
- Chest compression, pressing position and depth indicated on monitor
- Practice indication in comply with the latest AHA CPR & ECC Guideline
- Interchangeable pupils for vital signs observation
- Three training models : Free Practice, AHA standard practice, Examination (system auto score in examination mode print out)
- Print out practice briefing, examination result.

## GD/CPR 10280 Advanced Adult CPR Training Manikin Price Rs. 159400.00



- This simulation of Adult Model is designed according to the International CPR standard. In this model there is Light Indicator Display for Correct and Incorrect Artificial Respiration (Mouth-to-Mouth).
- There is light Indicator Display for Correct compression position display, Wrong Compression position display, digital counter.
- This model Simulate the patient revival through first aid by measures of Heart Pressure and Mouth-to-Mouth respiration.
- This model also shows whether the operation is correct or not by Light Indicator, Audio Prompting and Grade Printing. An Ideal model for use in Hospital, Medical College and Nursing Training Institutes.

## ILLUMINATING GLOBES

Manufactured by Replogle Globes, USA, World's largest globe manufacturing company

### Political-cum-Physical Globe

Available in 2 sizes: 30 cm dia and 25 cm dia. Fitted on a moulded, black coloured base & smoked semi-meridian.

#### Salient Features:

- Illuminated.
- More than 4000 locations.
- Time dial at the North Pole.
- Two sizes:
- Unlit position shows Physical features.
- Lit position shows Political features.
- Certified by Survey of India.

Item Code IG01 Copenhagen Blue Globe 30 cm dia  
Item Code IG02 Sweden Blue Globe 25 cm dia

Price Rs. 4000.00  
Price Rs. 3000.00



## MEDICAL MODELS

### GD/ J110 Advanced Trauma Simulator

Price Rs. 162500.00

#### Features:

- Washing, disinfection, hemostasia, enswathement etc.

- Open fracture, truncation trauma

#### Features of Advance trauma manikin:

- Facial burn: I, II, III degree
- Laceration in forehead
- The wound in jaw
- Opened clavicular fracture and contusion wound on the chest
- The wound in abdomen with small intension evisceration
- Opened humerous fracture of right upper arm
- Opened fracture of right hand (including parenchyma laceration, fracture and bone tissue exposure)
- Gun wound in the right palm
- Opened fracture of right thighbone
- Compound femur fracture of left thigh
- Metal pricking wound in right thigh

GD/ J110

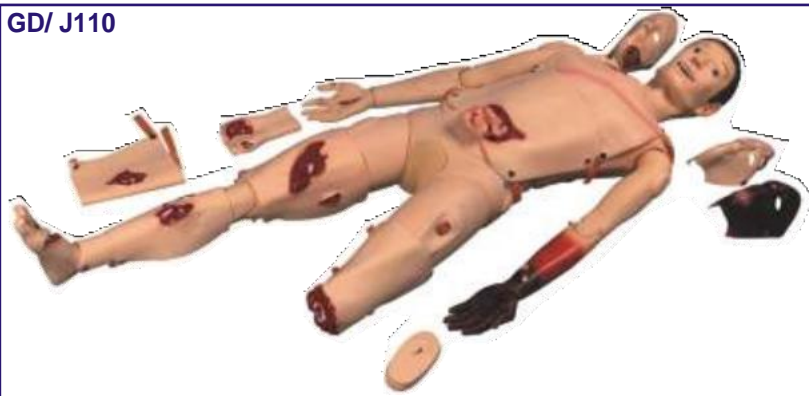

- Opened tibia fracture of right leg
- Opened fracture of right foot with truncating trauma on small phalanx
- Burns in left forearm: I, II, III degree
- Truncating trauma on left thigh
- Closed tibia fracture of right leg & contusion wounds in left ankle & foot.

### ZX-FA6806 Advanced Trauma Manikin

Price Rs. 139900.00

- Complete nursing skill training functions
- Equipped with trauma evaluation components, life like texture, practice cleaning, sterilizing stop bleeding and bandaging:

- *Facial burn degree I, II, III*
- *Forehead open wound*
- *Jaw trauma*
- *Open fracture of clavicle and chest contusion*
- *Abdominal trauma with exposed small intestine*
- *Right arm humerus open fracture*
- *Right hand open fracture, soft tissue laceration*
- *Left hand bullet wound*
- *Right thigh composite femoral fracture*
- *Right thigh sharp metal stab wound*
- *Right leg open compound fracture*
- *Right feet compound fracture, little toe truncation*
- *Left arm burn degree 1, II, III*

ZX-FA6806



- *Left thigh truncation trauma*
- *Leg amputation*
- *Thigh muscle injury*

### ZX-FA6805 Advanced Trauma Evaluation Model

Price Rs. 69900.00

ZX-FA6805



16 trauma components, life like texture, practice cleaning, sterilizing, stop bleeding and bandaging

- Trauma components include:

- *Facial burn degree I, II, III*
- *Forehead open wound*
- *Jaw trauma*
- *Open fracture of clavicle and chest contusion*
- *Abdominal trauma with exposed small intestine*
- *Right arm humerus open fracture*

• *Right hand open fracture, soft tissue laceration*

- *Left hand bullet wound*
- *Right thigh composite femoral fracture*
- *Right thigh sharp metal stab wound*
- *Right leg open compound fracture*
- *Right feet compound fracture, little toe truncation*
- *Left arm burn degree I, II, III*
- *Left thigh truncation trauma*
- *Leg amputation*
- *Thigh muscle injury*

# MEDICAL MODELS

## GD/J112 Standard Patient for external fixation Training Simulation in first Aid of Limb Fracture

• Price Rs. 184500.00

### Features:

- Made of imported silicone rubber material after injection molding. Can simulate trauma of head and limbs closed fracture.
- Can help students understand fracture symptoms such as deformity, bone friction and abnormal movements and carry out diagnosis and treatment. Can help the trainee master cleaning, disinfection, binding up, fracture reduction and fixation and handling operation of fracture trauma in practice. Has great clinical significance in surgical trauma emergency skill training.
- Vivid fracture trauma simulation Modular accessories can be replaced conveniently. One of ideal products for surgical trauma emergency rescue skill training.
- Suitable for practice training in medical colleges, nursing colleges and training teaching in clinical popularization among primary level health departments.



## GD/LV18 Surgical Suturing and Bandaging Simulator

Price Rs. 84600.00

The simulator provides commonly used surgical incisions, which simulate all kinds of female thoracic and abdominal incisions, tube drains and amputation stump. Students can practice wounds treatments of washing, disinfecting, changing dressing, bandaging and etc. The skin is dry, soft and flexible, allowing the bandages to adhere better.

### GD/LV18

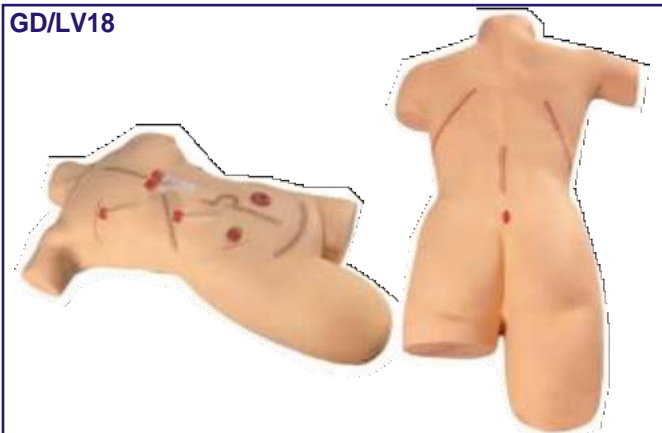

### Features:

- Thyroidectomy
- Mid-sternal split - with two chest tube drains
- Right mastectomy - with simulated drain
- Right cholecystectomy - with simulated T-tube
- Laparotomy
- Appendectomy
- Left colostomy
- Right ileostomy
- Abdominal Hysterectomy (Transverse incision)
- Left nephrectomy (thoraco-abdominal incision)
- Right nephrectomy (oblique incision)
- Laminectomy
- Sacral decubitus ulcer - stage 2
- Right thigh amputation stump

### ZX-NS6012



### ZX-NS6012

## Forearm Pad For Intravenous Injection

Price Rs. 6260.00

- Wearable design
- Replaceable skin and blood vessel
- Venipuncture
  - I.V., transfusion, blood sampling, etc.
  - Realistic feedback, blood backflow
  - Repeating practice on same spot

### ZX-NS6016



### ZX-NS6016

## Intradermal Injection Pad

Price Rs. 3220.00

- 30 injection spots
- Plastic stand
- Intradermal injection
  - Realistic feedback, similar to negative result in skin test
  - Allow repeating practice

### ZX-NS6018



### ZX-NS6018

## Multi-Functional Injection Pad

Price Rs. 9670.00

- Rotation design allow shift used part away and increase use life of the model
- Plastic base
- Intramuscular injection
- Intradermal injection : realistic skin test feedback
- Hypodermic injection

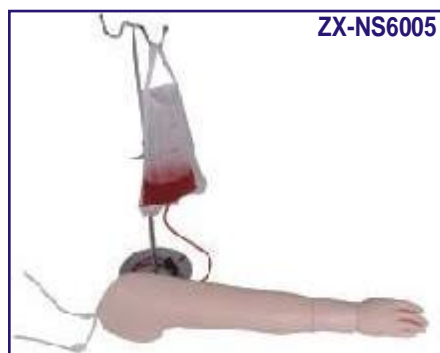

## **ZX-NS6005 Multifunctional Intravenous Injection Arm Model** **Price Rs. 55300.00**

- The simulator simulates an adult arm, with veins and arteries attached inside. The durable material helps to make a very good skin-touch feeling. The anatomical landmarks are correct.
- Various Intravenous injection training could be practiced through the veins attached to this simulator, including cephalic vein, basilic vein, median cubital vein, median antebrachial vein, and dorsal venous rete of hand.
- Intramuscular and Hyperdermic Injection Trainings could be practiced in the deltoid area.
- The sleeve in upper arm provides various injection positions for practice.
- Skin and Veins have spare parts for replacement after plenty of times practice.

**GD/HS2**



## **GD/HS2 Multi Functional I.V. Training Arm** **Price Rs. 34990.00**

- This adult vein puncture and Injection Training Arm has all the 8 vena of the vascular system of the arm, it helps to provide a good training of injection, infusion & phlebotomization.
- This model can provide a real life like feel when the students practice on this model.

**GD/HS8**

## **Child IV Training Arm**

**Price Rs. 27400.00**

### **Features:**

- Simulate the arm of child (4 years old)
- Lifelike arm reproduction with multi-vein system designed for peripheral intravenous therapy.
- Size : 64x14x10.5 cm.
- Gross weight : 4 kg.



## **GD/HS39 Full-functional Vein Injection Arm** **Price Rs. 69900.00**

### **Complete Venipuncture Arm:**

- Venous access: Basilic V Cephalic V Digital V Dorsal Metacarpal V Median Basilic V Accessory Cephalic V Extensive venipuncture system Median Antebra chial V Median Cephalic V Median Cubital V Thumb V
- This revolutionary training arm provides complete venous access for IV therapy and phlebotomy, plus sites for intramuscular and intradermal injections. An extensive 8-line vascular system allows students to practice venipuncture at all primary and secondary locations, including starting IVS and introducing OVER the Needle IV Catheters. The venous system simplifies setup with only one external fluid bag supplying artificial blood to all veins simultaneously. The dorsal surface of the hand includes injectable metacarpal, digital and thumb veins. The antecubital fossa includes the median cephalic, median basilic and median cubital veins. Venipuncture can also be performed along the basilica, cephalic, accessory cephalic and median antebrachial veins. Intramuscular injection may be performed in the deltoid muscle and intradermal injection sites are located in the upper arm. Intramuscular injections into the deltoid muscle are enhanced by the soft, lifelike skin and by the natural bony landmarks in the region. Intradermal injections using distilled water will create characteristic skin welsat designated sites on the upper arm.
- The realism of the Advanced Venipuncture and Injection Arm is truly amazing. The soft, flexible fingers are molded separately with extreme attention paid to every detail-right down to the fingerprints! Flexion of the wrist helps students to develop manipulate skills. The replaceable skin rolls as the veins are palpated and a disdernable "pop" is felt when entering the veins. The molding process reproduces the fine details of the skin to make the arm look and feel alive. Valves in the veins can be seen and palpated on the skin surface.
- Simulated veins and skins are completely replaceable to keep this training arm looking and working like new. Under normal use, hundreds of injections may be performed before the veins or skins need to be replaced. Complete replacement kits are available and easy to use. To extend the life of the veins and aerosol sealant is available to seal punctures and prevent leakage.

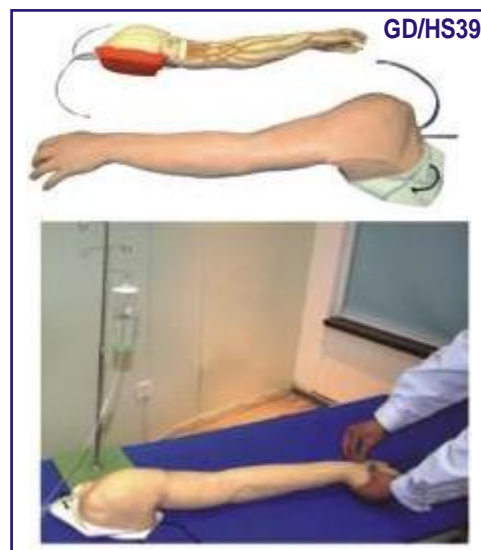



## GD/L63 Prostate Inspection Model

Price Rs. 99900.00

- This model provides prostates with tumors in 4 different development periods.
- The 1st development: Benign, a little big but the prostates still works well.
- The 2nd development: some hard tubers can be observed in the top right quadrant of prostate. It's the beginning of the tumors.
- The 3rd development: The tumor is proliferating, and the previous tubers become bumps.
- The 4th development: The prostates is all replaced by tumors, the surface become more rough harder than before.

## GD/L64 Peritoneal Dialysis Simulator

Price Rs. 99900.00



- This model is a specially designed simulator for the medical staff to practise the skill of peritoneal dialysis.
- Fistula orifice is in the realistic position, and the simulative liquieflow out through it.
- Standard Equipment includes Catheter, Disposable Water-Proof Fabric, Infusion Stand, Liquid Bag, Deluxe Portable Box.



## GD/ J5S Airway Intubation Model

Price Rs. 54900.00

- Accurate anatomical marks
- Oral or nasal cavity intubation
- Wrong operation, stomach inflation or laryngoscope compressing the teeth will activate warning prompting.
- One proper pupil & another mydriasis.



## ZX-FA5058 Tracheotomy & Endotracheal Intubation Model

Price Rs. 65400.00

- Standard tracheotomy position, touchable trachea for locating cutting position
- Accurate structure: thyroid cartilage, cricoid cartilage, crico-thyroid membrane
- Practice percutaneous thyrocricoid puncture, cricothyrotomy, tracheotomy
- Different cuttings: vertical, horizontal, cross shape, "U" shape, reverse "U" shape
- Replaceable trachea and neck skin.



## ZX-CS6206

### Suturing Skin Pad with Stand

Price Rs. 2100.00

- Clear skin layers, realistic skin tissue tension Practice cutting, suturing, knotting, taking out stitches Fixing stand for convenient practice.

## ZX-NS6036 Nasal Feeding and Gastric Lavage Simulator

Price Rs. 64400.00



- A well-shaped adult torso. It could practice many skills training via nasal and oral cavity for the nursing of respiratory tract and stomach.
- Life like clear anatomical structure, include: head, neck, chest real size lungs and stomach
- Transparent abdominal wall, clear observation of internal organs
- Oral/nasal cavity intubation
- Nasal feeding
- Gastric Lavage: Stomach capacity 500ml.

## GD/HS19 Diabetic Foot Nursing Simulator

Price Rs. 9790.00

### Features:

- Designed for nursing of foot pathological changes caused by diabetes
- No. 1,2,3 invasive trauma with minor foot infection
- Display severe foot diseases, such as toe amputation, charcot foot and gangrene etc.
- Soft and elastic model material, bendable toes.





**GD/LV1 Advanced Surgical Suture Arm**  
Price Rs. 27900.00

- Allows student to practice cut, suturing, stitches release, enswathing etc.
- The elasticity and flexibility of skin allows practice hundreds times.
- If all the initial wounds have been sutured, student can cut the arm in other place for new training of suturing.



**GD/LV2 Advanced Surgical Suture Leg**  
Price Rs. 37400.00

- This model of Advance Suturing Leg allows student to practice cut, suturing, stitches release, enswathing, etc.
- The elasticity and flexibility of skin can make it for practice hundreds times.
- If all the initial wounds have been sutured, student can cut the leg in other place for new training of suturing.



**ZX-NS6070 Electronic Catheterization & Enema Model with monitor (Unisex)**

• Price Rs. 52700.00

- Model is adult lower abdomen with genitals (male/female exchangeable)
- Electronic box monitoring and indicating catheterization practice
- Enema practice.



**ZX-NS6044 Gender Exchangeable Catheterization Model (Unisex)**

• Price Rs. 45900.00

- Lower adult body, flexible position
- Precise anatomical structure
- Male/female exchangeable
- Buttock injection
- Insulin injection
- Cystostomy nursing.

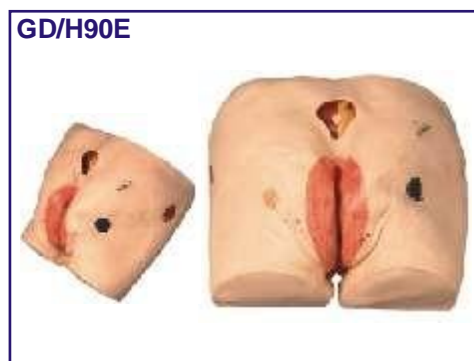

**GD/H90E Decubitus Ulcer Care Simulator**  
• Price Rs. 61500.00

Features:

- 4 stages of ulceration
- Decubitus ulcer kinds: sinus, corruption scab, fistula, suturing incision, infection, eschar, bone exposure, Herpes & Monilia infection.
- Incision washing, evaluation & measurement.



**GD/H17E Male Catheterization Training Simulator**  
Price Rs. 35190.00

Features :

- General urethral Catheterization process can be operated.
- There is resistance when advancing the catheter through mucosal fold, bulb of urethra and intra urethral sphincter.



**GD/H17F Female Catheterization Training Simulator**  
Price Rs. 35190.00

Features :

- General urethral Catheterization process can be operated.
- There is resistance when advancing the catheter through urethral sphincter.

# MEDICAL MODELS

## ZX-NS6028 Buttock Intramuscular Injection Training Model

Price Rs. 79900.00



ZX-NS6028

A well-Shaped buttocks of an adult, made of special material, correct anatomical landmarks.

- Adult buttock, precise anatomical structure
- Both sides are suitable for injection practice, realistic texture
- Electronic monitoring, indicating injection position, depth by LED lights and sound alert.
- Gluteus maximus injection, allow injecting "portion" convenient drain outlet
- Gluteus medius, gluteus minimus.



GD/HS10C

## GD/HS10C Adult Intramuscular injection Training Manikin

Price Rs. 83400.00

### Features:

- Structure of left gluteal : osteal marks, gluteal muscles, ischiadic nerve and veins.
- Left gluteal can be taken off. So it is easy to observe internal structure and make sure position of ischiadic nerve and veins.
- Gluteal intramuscular injection training.



ZX-GP6620

## ZX-GP6620 Breast Inspection Model

Price Rs. 60400.00

- Breast model is implanted with innocent tumour and malignant tumor, allow to practice diagnosing according to the position, size, texture and movement.
- Model has realistic appearance & precise anatomical structure for inspection practice
- Model is natural life size.



GD/F7A

## GD/F7A Breast Examination Model

Price Rs. 32900.00

- Palpation of galactophore malignant tumor, Innocent tumor, lymphaden and lobulus accrementation.
- Imported thermoplastic.
- Lifelike shape, skinny, pleasant to touch, durable.
- Ametabolic under disinfections and cleanout, convenient delivery.

# COMMUNITY HEALTHBAG

## CHB02N Surgical Kit for Community Health Economical



CHB02

• Price Rs. 3200.00

1. Spirit Lamp
2. Test Tube Holder
3. Test Tube 5"
4. Kidney Trays 6" Stainless Steel
5. Syringe 5ml
6. Stethoscope
7. Feotoscope
8. Suture Cutting Scissor
9. Dressing Scissor (Big) 6"
10. Forcep Toothed 6"
11. Forcep Non Toothed 5"
12. Artery Forcep (straight) 6.5"
13. Thermometer Clinical
14. Spring Balance
15. Towel
16. Measuring Tape
17. Soap Dish
18. Nail Brush
19. Dropper
20. Small Bowl

## COMMUNITY HEALTH NURSING MODELS

- Made of high grade materials having long durability
- Mounted on sturdy wooden frame for easy display
- Supplied with well illustrated informative literature

- Well labeled parts
- Beautifully painted in bright colors
- Model is a great teaching tool for nursing students

### COMMUNITY HYGIENE

<b>ZX-7101</b> - Sanitary Well .....	<b>Price Rs. 5500.00</b>
<b>ZX-7102</b> - Insanitary Well .....	<b>Price Rs. 5500.00</b>
<b>ZX-7103</b> - Deep and Shallow Well .....	<b>Price Rs. 5500.00</b>
<b>ZX-7104</b> - Deep Tube Well .....	<b>Price Rs. 6500.00</b>

<b>ZX-7105</b> - Step Well .....	<b>Price Rs. 6000.00</b>
<b>ZX-7106</b> - Berkefeld Filter .....	<b>Price Rs. 5500.00</b>
<b>ZX-7107</b> - Slow Sand Filter .....	<b>Price Rs. 7000.00</b>
<b>ZX-7108</b> - Rapid Sand Filter .....	<b>Price Rs. 6000.00</b>



ZX-7101

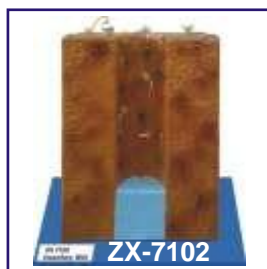

ZX-7102

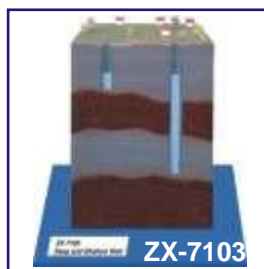

ZX-7103



ZX-7104



ZX-7105



ZX-7106

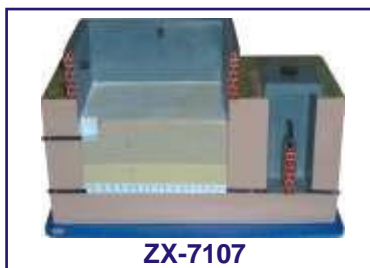

ZX-7107



ZX-7108

### ENVIRONMENTAL SANITATION

<b>ZX-7201</b> - House Drainage System .....	<b>Price Rs. 7000.00</b>
<b>ZX-7202</b> - Chamber Type Incinerator .....	<b>Price Rs. 7000.00</b>
<b>ZX-7203</b> - Activated Sludge Process .....	<b>Price Rs. 7000.00</b>
<b>ZX-7204</b> - Bore Hole Latrine .....	<b>Price Rs. 5500.00</b>
<b>ZX-7205</b> - Dug Well Latrine (Pit Latrine) .....	<b>Price Rs. 5500.00</b>

<b>ZX-7206</b> - Trench Latrine .....	<b>Price Rs. 6000.00</b>
<b>ZX-7207</b> - Septic Tank Latrine .....	<b>Price Rs. 6500.00</b>
<b>ZX-7208</b> - Biogas Plant .....	<b>Price Rs. 7000.00</b>
<b>ZX-7209</b> - Smokeless Chulha .....	<b>Price Rs. 6500.00</b>



ZX-7201



ZX-7202



ZX-7203



ZX-7204



ZX-7205



ZX-7206



ZX-7207



ZX-7208



ZX-7209

## VETERINARY MODELS

### ZX-3500E Cow Skeleton

Price Rs. 9200.00



- Size : 61 x 46 x 07 cm.
- It shows maxilla, mandible, vertebrae, ribs, humerus, ulna, radius, femur, tibia, patella, phalanges, fibula, pelvis etc.
- Mounted on wooden board.
- 33 features marked.
- Key card/ Manual provided.

### ZX-3501E Dog Skeleton

Price Rs. 9200.00



- Size : 61 x 46 x 07 cm.
- It shows maxilla, mandible, skull, atlas, axis, scapula, ribs, other vertebrae, hand and arm bones, leg & foot bones, pelvis etc.
- Mounted on wooden board.
- 35 features marked.
- Key card/ Manual provided.

### ZX-3502E Fowl Skeleton

Price Rs. 9200.00



- Size : 46 x 61 x 07 cm.
- It shows cranium, mandible of bill, orbit, vertebrae, keel, fingers, pygostyle, arm bones, leg bones, ribs, hallux & other digits.
- Mounted on wooden board.
- 35 features marked.
- Key card/ Manual provided.

### ZX-3206E Dog Heart

Price Rs. 9200.00

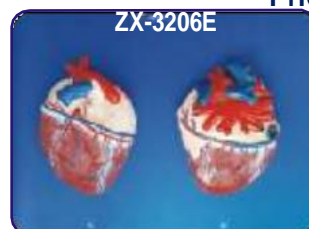

- Size : 61 x 46 x 07 cm.
- Model is a set of two pieces showing ventral and dorsal aspect of dog heart.
- Model shows blood vessels & chambers of dog heart.
- Mounted on wooden board.
- 31 features marked.
- Key card/ Manual provided.

### ZX-3204E Dog Blood Circulation

Price Rs. 9200.00



- Size : 61 x 46 x 07 cm.
- Model shows important arteries and veins with heart in position of a dog circulatory system.
- Mounted on wooden board.
- 47 features marked.
- Key card/ Manual provided.

### ZX-3202E Cow Digestive System

Price Rs. 9200.00



- Size : 61 x 46 x 07 cm.
- Model shows cow's digestive tract consisting of mouth, oesophagus, complex four compartment stomach, small intestine and large intestine.
- Mounted on wooden board.
- 14 features marked.
- Key card/ Manual provided.

### ZX-3203E Cow Uterus

Price Rs. 9200.00

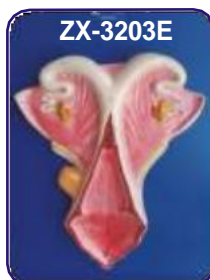

- Size : 46 x 61 x 07 cm.
- It consists of a septate uterine body and two uterine horns. Other structures shown are broad ligament, ovaries, oviducts, bladder, vagina, vestibule, ureter etc.
- Mounted on wooden board.
- 21 features marked.
- Key card/ Manual provided.

### ZX-3205E Dog Respiratory

Price Rs. 9200.00



- Size : 61 x 46 x 07 cm.
- It shows dog respiratory system organs such as nose, nasal & sinus cavity, pharynx, trachea, lungs & diaphragm.
- Mounted on wooden board.
- 7 features marked.
- Key card/ Manual provided.

### ZX-3207E Dog Liver

Price Rs. 9200.00



- Size : 46 x 61 x 07 cm.
- Model is a set of 2 pieces showing caudal & cranial aspect of dog liver.
- It shows different lobes of liver, ligaments, small bladder, bile duct, hepatic artery etc.
- Mounted on wooden board.
- 22 features marked.
- Key card/ Manual provided.

### ZX-3208E Bony Fish General Anatomy

Price Rs. 5200.00



- Life size
- Model is longitudinally dissected in 5 parts.
- Details of external features are shown on one side & internal anatomy is shown on other side.
- Removable parts are magnetically secured in position.
- 42 features marked.
- Key card/ Manual provided.

# HISTOLOGY AND BIOMOLECULES MODELS



**DN001 DNA Model Kit**

• Price Rs. 1600.00

- Made of Plastic.
- Size: 10 x 10 x 45 cm.



**ZX-1607 Smooth Muscle Fibre**

Price Rs. 2350.00

- Block model is a greatly enlarged smooth muscle fibre.
- The model shows significant structures including sarcoplasm, nucleus, mitochondria, dense body, filaments, autonomic neurons and gap junction.
- Size: 36x25.5x13cm
- 18 parts labeled in total.

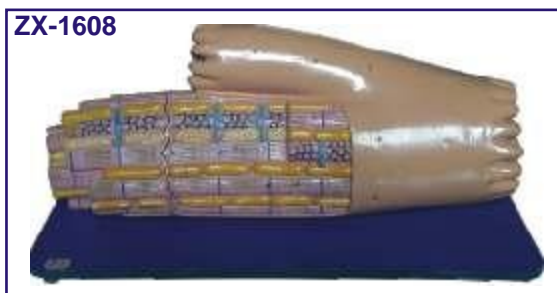

**ZX-1608 Cardiac Muscle Fibre**

Price Rs. 2350.00

- Block model is greatly enlarged cardiac muscle fibre.
- The model shows significant anatomical structures such as sarcolemma, nucleus, mitochondria, transverse tubules, cardiomyocytes, sarcoplasmic reticulum, intercalated disc, M line, Z disc & various filaments.
- Mounted on durable wooden base.
- Size: 41 x 20 x 19 cm
- 17 parts labeled in total.



**ZX-1609 Skeletal Muscle Fibre**

Price Rs. 2250.00

- Block model is greatly enlarged model of skeletal muscle fibre.
- Model shows various anatomical structures like neuromuscular junction, T tubules, myofibrils, bands, nucleus etc.
- Mounted on wooden base.
- Size: 20 x 20 x 19 cm
- 21 parts labeled in total.



**ZX-2100 Chloroplast**

Price Rs. 5200.00

- Block model is highly enlarged open section of a typical chloroplast.
- Model shows inner and outer membranes, granum, stroma, DNA, starch granule, Osmiophilic globule and thylakoids.
- Mounted on sturdy wooden base.
- Size: 36x25.5x19cm.
- 13 parts labeled in total.

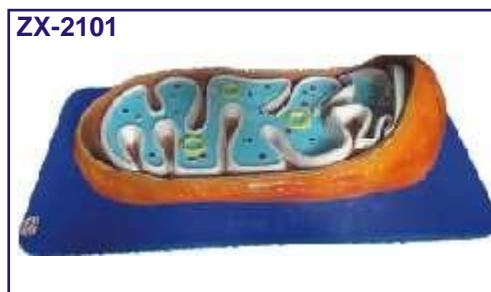

**ZX-2101 Mitochondria**

Price Rs. 1950.00

- Block model is highly enlarged open section of typical mitochondria.
- Model shows outer and inner membranes, cristae, ribosomes, matrix, mitochondrial DNA, etc.
- Mounted on sturdy wooden base.
- Size: 41 x 21 x 13 cm.
- 10 parts labeled in total.

**ZX-2102 Bacterium**

Price Rs. 5200.00

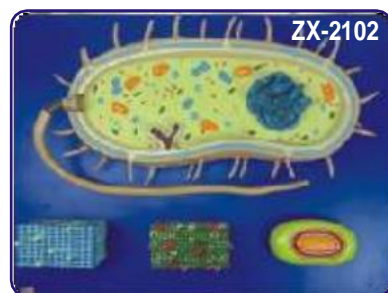

**ZX-2102**

- Model is greatly enlarged bacterium model depicting anatomical complexity of a general prokaryotic cell.
- The model is a set of 4 models including block models of the cell wall of gram positive and gram negative bacteria, opened bacterial spore showing spore coat & internal structures and main bacterium.
- Mounted on sturdy wooden base.
- Size: 55x40x9.5cm. 34 parts labeled in total.

**ZX-3100E AIDS Virus**

Price Rs. 1275.00

- Highly enlarged detailed model of HIV (Human Immunodeficiency Virus) commonly called AIDS virus.
- Model shows outer lipid membrane with protein structures, internal nucleus with viral RNA.
- Size: 15 x 15 x 23 cm.



**ZX-3100E**

A vivid display will go deep down the memory.



**ZX-3101 Animal Cell Model**

- **Price Rs. 2150.00**
- Made of high grade synthetic polymer having long durability.
- Delivered with removable stand.
- Size: 30x40x10 cm.
- Well illustrated & informative.
- 19 parts labeled in total.
- Beautifully painted in bright colors.

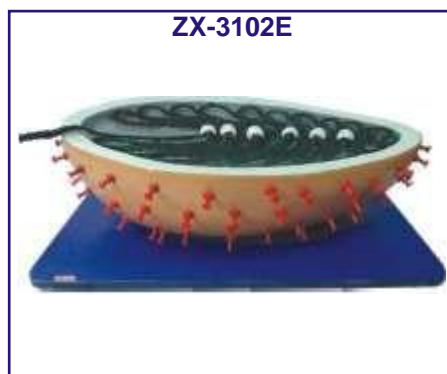

**ZX-3102E Rabies Virus**

- **Price Rs. 2350.00**
- Model of rabies virus is enlarged millions of times to show viral RNA, lipid envelope, glycoprotein, polymerase etc.
- Mounted on wooden base.
- Size: 35x25x10 cm.
- 6 parts labeled in total.



**ZX-3103E Influenza Virus**

- **Price Rs. 2350.00**
- This millions of times enlarged model of influenza virus shows lipid envelope, capsid, nucleoprotein, hemagglutinin and neuraminidase.
- Mounted on wooden base.
- Size: 35x35x16 cm.
- 5 parts labeled in total.

## VISUAL TEACHING AIDS

### OHP 250T KANSIL'S OVERHEAD PROJECTOR :

**Price Rs. 8300.00**

- Low voltage
- Latest Design
- Two Halogen lamps 24V-250W
- Rack & Pinion Focusing System
- Equipped with dual bulb system
- Lightweight
- Metal Body
- Motorised cooling System
- Intensity Control



### SP-150 Slide Projector Manual :

**Price Rs. 4000.00**

- Versatile design
- Halogen Lamp 24V-150W
- Noiseless cooling system
- Slide carrier for 2 slides
- Rigid construction
- Height adjustable
- Manual Focusing



## OPTIONAL ACCESSORIES

<b>OA01</b> Projection Screen 70"x52" (175 x 130 cms) with folding tripod stand.....	<b>Each Rs. 3500.00</b>
<b>OA02</b> Projection Screen 60"x60" (150x150 cms) with folding tripod stand. ....	<b>Each Rs. 3500.00</b>
<b>OA03</b> Projection Screen 90"x72" (225x180 cms) with folding tripod stand. ....	<b>Each Rs. 7500.00</b>
<b>OA04</b> Map Screen made of thick white rexine with roller 175x130 cms. ....	<b>Each Rs. 1850.00</b>
<b>OA11</b> Overhead Projector marker set of 7 pens including Eraser Pen.....	<b>Per set Rs. 450.00</b>
<b>OA12</b> Blank Overhead Projector Transparencies - 210x297 mm. Packet of 100 sheets.....	<b>Per Pkt Rs. 500.00</b>
<b>OA21</b> Bulb for OHP 24v-250W.....	<b>Each Rs. 250.00</b>
<b>OA22</b> Bulb for Slide Projector 24V-150W .....	<b>Each Rs. 250.00</b>
<b>OA32</b> Laser Pointer Pen type with button cells.....	<b>Rs. 450.00</b>

## 2"x2" COLOURED 35 mm SLIDES

### HEALTH SECTION

• PriceperslideRs.16.00

• Available in set only

#### PreventtheDiseases

eachsetcontain20slides

- SPD01 Cholera
- SPD02 Malaria
- SPD03 Aids
- SPD04 Plague
- SPD05 Tuberculosis
- SPD06 Leprosy
- SPD07 Influenza
- SPD08 Jaundice
- SPD09 Cancer
- SPD10 Typhoid
- SPD11 ViralDiseases
- SPD12 Chicken Pox
- SPD13 Dysentery
- SPD14 Hepatitis
- SPD15 HeartAttack
- SPD16 Diabetes
- SPD17 Asthma
- SPD18 Arthritis
- SPD19 Thyroid
- SPD20 Blood Pressure

#### Health Care

each set contain 20slides

- SHC01 Health Rules
- SHC02 Causes of Diseases
- SHC03 Prevention of Diseases
- SHC04 Effects of Alcohol
- SHC05 Tobacco & Habit Forming Drugs
- SHC06 Clean Body
- SHC07 Clean Water
- SHC08 Constituents of Food
- SHC09 Malnutrition
- SHC10 Immunization
- Others**
- SH01 Human Physiology set of 50
- SH03 Yogasan set of 20
- SH07 First Aid set of 50
- SH09 Mothercraft set of 30
- SH11 Child Welfare set of 20
- SH12 Family Planning set of 100
- SH13 Community cleanliness set of 8

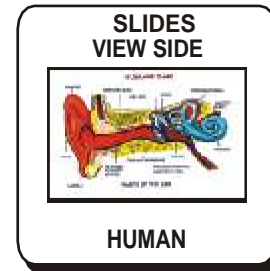
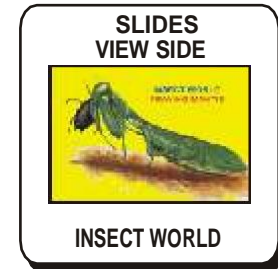

### BIO VIEWERS

BV01 Slide viewer for Viewing Slides in available light

Rs. 550.00

Biostrips are available on various subjects. Biostrips can be prepared on any subject (Minimum quantity 50 each title).



### NURSING SLIDES SETS

• PriceperslideRs.16.00

• Available in set only

- SNM01 Basic Nursing Skills set of 40
- SNM02 Burns & Nursing set of 40
- SNM03 Fundamentals Of Nursing set of 60
- SNM04 History Of Nursing set of 20
- SNM05 Infant Nursing set of 40
- SNM06 Medical Surgical Nursing set of 20
- SNM07 Maternity Nursing set of 20
- SNM08 Nursing Responsibilities & Implications set of 100
- SNM09 Oncologic Nursing set of 40
- SNM10 Pediatric Nursing set of 40
- SNM11 Emergency Delivery set of 20



### SPECIAL SLIDES (available in Album Only)

- |                              |            |             |                                |            |             |
|------------------------------|------------|-------------|--------------------------------|------------|-------------|
| SSS01 Biology Album for 10+1 | set of 100 | Rs. 1800.00 | SSS05 Pathology                | set of 100 | Rs. 2100.00 |
| SSS02 Biology Album for 10+2 | set of 100 | Rs. 1800.00 | SSS06 Chemistry Album for 10+2 | set of 100 | Rs. 1800.00 |
| SSS03 Medicinal Plants       | set of 100 | Rs. 2100.00 | SSS07 Physics Album for 10+2   | set of 100 | Rs. 1800.00 |
| SSS04 Histology              | set of 100 | Rs. 2100.00 | SSS09 Human Physiology         | set of 100 | Rs. 1800.00 |

### OVERHEAD PROJECTOR TRANSPARENCIES

• Price per transparencies Rs. 50.00

• Available in set only

- |                       |           |                   |           |
|-----------------------|-----------|-------------------|-----------|
| OT04 Chick Embryology | set of 20 | OT11 Sense organs | set of 20 |
| OT05 Frog Development | set of 15 | OT13 First Aid    | set of 50 |
| OT10 Human Physiology | set of 50 |                   |           |



## BIOLOGY MODELS

### BOTANY MODELS

Made of Fiber Glass on MDF Board.  
Each Model size 60 x 45 cm Price Rs. 1200.00 Each



**BMB01** Plant Cell



**BMB02** Germination of Seed



**BMB03** Fertilization & Angiosperms

**BMB04** Plant Cell Meiosis

**BMB05** Plant Cell Mitosis

**BMB06** L.S. Flower

**BMB07** L.S. Ovary

**BMB08** T.S. Monocot Root

**BMB09** T.S. Dicot Root

**BMB10** T.S. Monocot Stem

**BMB11** T.S. Dicot Stem

**BMB12** T.S. Monocot Leaf

**BMB13** T. S. Dicot Leaf

**BMB14** Root Tip

**BMB15** Life Cycle: Moss

**BMB16** Life Cycle: Fern

**BMB17** Life Cycle: Fungus

**BMB18** Spirogyra

**BMB19** Pitcher Plant

**BMB20** Funaria Plant



**ZX-2200E** Types of Ovules

• Price Rs. 2350.00

- 4 pieces model on board.
- Model shows anatropous, orthotropous, amphitropous and hemi-anatropous ovules.
- Size: 45x60x3 cm.
- 9 parts labeled in total.



**ZX-2500E** Monocot Seed Germination

• Price Rs. 1650.00

- Stages of germination (Hypogeal) in maize is shown.
- Mounted on wooden base.
- Size: 56 x 41 x 9 cm
- 8 parts labeled in total.



**ZX-2501E**

**Dicot Seed Germination**

• Price Rs. 1650.00

- Stages of germination (Hypogeal) in pea is shown.
- Mounted on wooden base.
- Size: 56x41x9 cm.
- 8 parts labeled in total.



**ZX-2600E**

**L.H. of Angiosperm**

• Price Rs. 2350.00

- Model is a set of 19 piece.
- Model is mounted on board to show the life cycle of an angiosperm.
- Size: 60x45x3 cm.
- 13 parts labeled in total.

### MODELS OFFLOWERS



Made of Fiber Glass on stand.

Price Rs. 850.00

**BMF01** Typical Flower

**BMF02** Liliaceae Flower

**BMF03** Rosaceae Flower

### ZOOLOGY MODELS

Made of Fiber Glass on MDF Board.  
Each Model size 60 x 45 cm Price Rs. 1200.00 Each



**BMZ01** Animal Cell



**BMZ02** Animal Cell Meiosis

**BMZ03** Animal Cell Mitosis

**BMZ04** Amoeba

**BMZ05** Paramecium

**BMZ06** Hydra

**BMZ07** Euglena

**BMZ08** Malarial Parasite

**BMZ09** Bacteria

**BMZ10** Virus

**BMZ11** Frog Dissection

**BMZ12** Rat Dissection

**BMZ13** Fish Dissection

**BMZ14** Rabbit Dissection

**BMZ15** Development of Frog

**BMZ16** Life History of Silk Worm

**BMZ17** Life History of Mosquito

**BMZ18** Life History of Honey Bee

**BMZ19** Life History of Butterfly

**BMZ20** Life Cycle of Tapeworm



**ZX-3200E** Tape Worm

• Price Rs. 4700.00

- Set of 8 pieces model shows scolices of beef tapeworm (Taenia Saginla), pork tapeworm (Taenia Solium), mature egg, larval stage tapeworm and longitudinal sections of gravid, immature and mature proglottid.
- Size: 55x40x6 cm.
- 27 parts labeled in total.

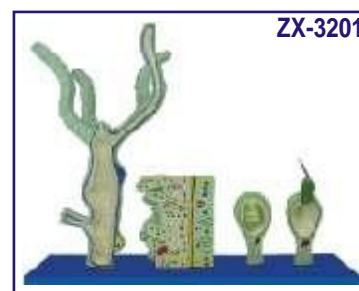

**ZX-3201** Hydra

Price Rs. 2200.00

- 4 piece model mounted on board.
- Significant anatomical features shown include ectoderm, mesoglea, coelenteron, male testis and female egg cells, buds, nematoblast cells, hypostome, cnidoblast etc.
- 28 parts are labeled in total.

## SPECIAL MODELS ON HUMAN ANATOMY

**HA101A HUMAN BODY TORSO** - Torso with head with detachable internal structure of Head and neck, Organs of Thorax and abdomen cavities of the viscera can be emptied, for study of blood vessels. Dissectable in 12 parts made of Fibre Glass painted in natural colours. Made of Fiber Glass. Magnetic. Life Size  
Rs. 7000.00

**HA101 HUMAN BODY** - Torso with head with detachable internal structure of Head and neck, Organs of Thorax and abdomen cavities of the viscera can be emptied, for study of blood vessels. Dissectable in 12 parts made of Fibre Glass painted in natural colours. Made of Fiber Glass. Life Size Non magnetic.  
Rs. 4750.00

**HA102 Human Body** - Torso Small size  
Rs. 1400.00

**HA103 HUMAN SKELETON** - Life size made of fibre glass. All the bones shoulder & hip joints clearly depictable  
Rs. 2640.00

**HA103S Stand for above**  
Each Rs. 1400.00

**HA104 HUMAN SKELETON** - Plastic size 70 cm with stand.  
Rs. 600.00

**HA105 HUMAN SKELETON** - Plastic size 40 cm with stand.  
Each Rs. 160.00

**HA106 Dummy with Doll** made of Fibre Glass  
Each Rs. 3500.00

**HA106A Dummy Baby for Dummy with Doll**  
Each Rs. 1000.00

**HA107 Female Pelvis** with child  
Each Rs. 1250.00

**HA108 Female Pelvis** with reproductive organs  
Each Rs. 1300.00



**HA109 Delivery Process Models** set of 8  
Set Rs. 6800.00

**HA110 Development of Fetus/Embryo** set of 9  
Set Rs. 3200.00



**HA110L Development of Fetus/Embryo** set of 9 Large size  
set Rs. 7500.00

**HA111F Full Size Human Female Body** Fibre Glass  
Showing organs & muscles  
Each Rs. 30000.00

**HA111M Full Size Human Male Body** Fibre Glass  
Showing organs & muscles  
Each Rs. 30000.00

**HA112 RNA** 60x45cm  
Each Rs. 1200.00

**HA113 DNA** 60x45cm  
Each Rs. 1200.00

**HA116 Human Placenta Model** made of Fiber Glass  
Each Rs. 1300.00

**HA112 RNA** 60x45cm  
Each Rs. 1200.00

**HA113 DNA** 60x45cm  
Each Rs. 1200.00

**HA116 Human Placenta Model** made of Fiber Glass  
Each Rs. 1300.00

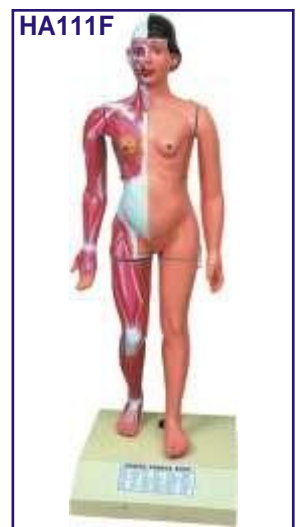
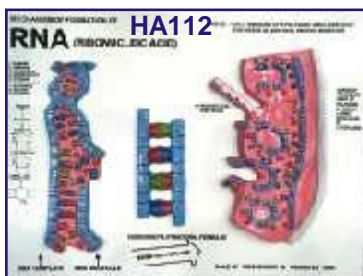

# ANATOMY MODELS

## SPECIAL MODELS ON HUMAN ANATOMY

### Dissectable Models (Fibre Glass)

HA126 Eye Ball

HA127 Human Heart

HA128 Human Ear

HA129 Human Brain

HA130 Human Kidney

Each Rs. 300.00

Each Rs. 300.00

Each Rs. 300.00

Each Rs. 300.00

Each Rs. 300.00

### Fibre Glass Models (Wooden Base) size 81 x 31 cm

HA151 Human Digestive System

HA152 Human Blood Circulatory

HA153 Human Nervous System

HA154 Human Reproductive Male

HA155 Human Reproductive Female

HA156 Human Excretory System

HA157 Human Respiratory System

HA201 Nursing Manikin Female Made of Fibre Glass Life Size

HA202 Nursing Manikin Male Made of Fibre Glass Life Size

Each Rs. 1200.00

Each Rs. 1200.00

Each Rs. 1200.00

Each Rs. 1200.00

Each Rs. 1200.00

Each Rs. 1200.00

Each Rs. 1200.00

Each Rs. 18500.00

Each Rs. 18500.00



## HUMAN ANATOMY 3-D MODELS

Deluxe Quality, Made of Fiber Glass, Mounted on Wooden Board

Size 30 x 50 cm Price Rs. 500.00 each

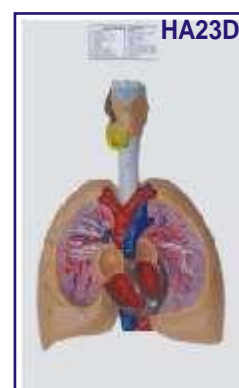
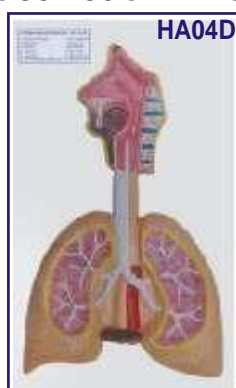
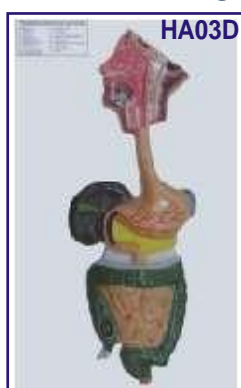

HA01D Teeth

HA02D Circulatory System

HA03D Digestive System

HA04D Respiratory System

HA05D Nervous System

HA06D Skeleton

HA07D Head & Neck

HA08D Skin

HA09D Mouth

HA10D Tongue

HA11D Spinal Cord

HA12D Stomach

HA13D Liver

HA14D Kidney

HA15D Brain

HA16D Heart

HA17D Eye

HA18D Ear

HA19D Male Pelvis

HA20D Female Pelvis

HA21D Reproductive Organs (Female)

HA22D Reproductive Organs (Male)

HA23D Lungs with Heart & Larynx

HA24D Skull

HA25D Excretory System

HA26D Endocrine System Male

HA27D Endocrine System Female

HA28D Muscular System Front View

HA29D Muscular System Back View

HA30D Nose

## YOGASAN CHARTS

Each Chart Size 50 x 75 cm. Hindi & English combined  
 Rigid lamination on Board with Aluminium Frame      Price Rs.800.00 Each  
 Flexible Lamination with rollers      Price Rs.96.00 Each

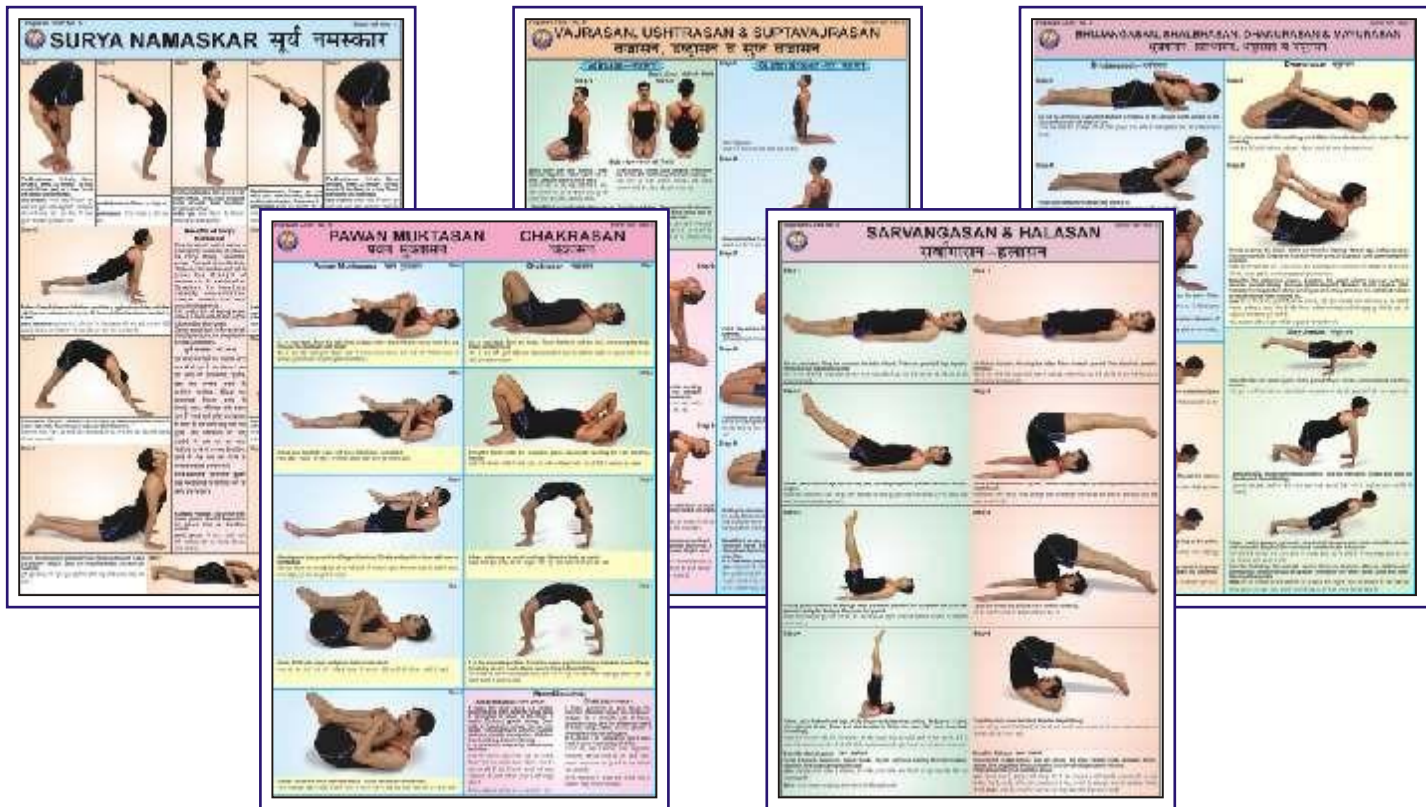

A faithful study and following the instructions as laid down in these charts, a vast treasure of **super powers** can be explored and developed within ourselves. For all round Physical, Mental, Emotional, Intellectual & Spiritual development of mind and body.

- YO01 **Shuddhi Kriyas-Shat Karmas:** Kunjal-Vaman Dhauti, Kapal Bhati, Ghrit Neti, Sutra Neti, Jal Neti, Vastra Neti, Dand Dhauti, Nauli Karma, Tratak, Basti etc.
- YO02 **ShankhPrakshalan:** Kagasan, Tadasan, TriyakTadasan, TriyakBhujangasan, KatiChakrasan, Udarakarashanasan, Shavasan.
- YO03 **Surya Namaskar:** A series of twelve steps, a complete exercise of all the parts of body. It makes the body strong, beautiful & active.
- YO04 **Yog Mudras, Padmasan & Matsyasan:** These remove Spinal & Cervical pain, Asthma, Diabetes, Mental weakness, Constipation, Gastric troubles, Knee pain, Eye Defects.
- YO05 **Paschimottanasan & Ardh Matsyendrasan:** Spine becomes Flexible and Elastic, the Abdominal organs-the Digestive system, Nervous system are toned up.
- YO06 **Vajrasan, Ustrasan & Supt Vajrasan:** These remove cervical and slipdisc defects diseases of chest, lungs, heart, abdomen, kidney etc. , excess fatness of Abdomen and back
- YO07 **Bhujangasan, Shalbhasan, Dhanurasan & Mayurasan:** Abdominal Organs are toned up. Spine is strengthened. Remove Gastic Intestinal disorders etc. Mental Powers are developed.
- YO08 **Pawan Muktasan & Chakrasan:** Keep Spine Young & Flexible. Improve Eye sight, Hearing, Smell Taste & Circulation of Blood to the brain.
- YO09 **Sarvangasan & Halasan:** Reduce fat, make arms, legs, Blood circulation, Digestive system, Liver strong and maintains youthful look etc.
- YO10 **Bandhas & Pranayams:** Mool Bandh, Jalandhar Bandh, Uddiyan Bandh, Mahabandh. Pranayam Mudra, Lom-vilom Pranayam, Nadishodan Pranayam, Agnisar Kriya.
- YO11 **Spine & Related Organs:** Composition of spine, Positions of Psychic centres and Endocrine Glands are shown.
- YO12 **Healthy Eye :** Eye washing, tratak on risingsun, Eye exercises, Palming.

## DETAILED HUMAN PHYSIOLOGY CHARTS

Printed in original colours. Everything requisite for thorough understanding of Human Physiology in its broad outline included.  
Each Size 70 × 100 cm.

Rigid lamination on board with aluminium frame  
Printed on Synthetic paper and fitted with plastic rollers

Price Each Rs. 1650.00  
Price Each Rs. 220.00

(English Only)

The Skeleton	HP01S
Human Muscles	HP02S
Blood Circulation	HP03S
Nervous System	HP04S
Digestive System	HP05S
Human Eye	HP06S
Human Ear	HP07S
Kidney, Skin & Excretory Organs	HP08S
The Respiratory System	HP09S
Human Heart	HP10S
Endocrine System	HP11S
Male Reproductive System	HP12S
Female Reproductive System	HP13S
Human Embryology	HP14S
Lymphatic System	HP15S

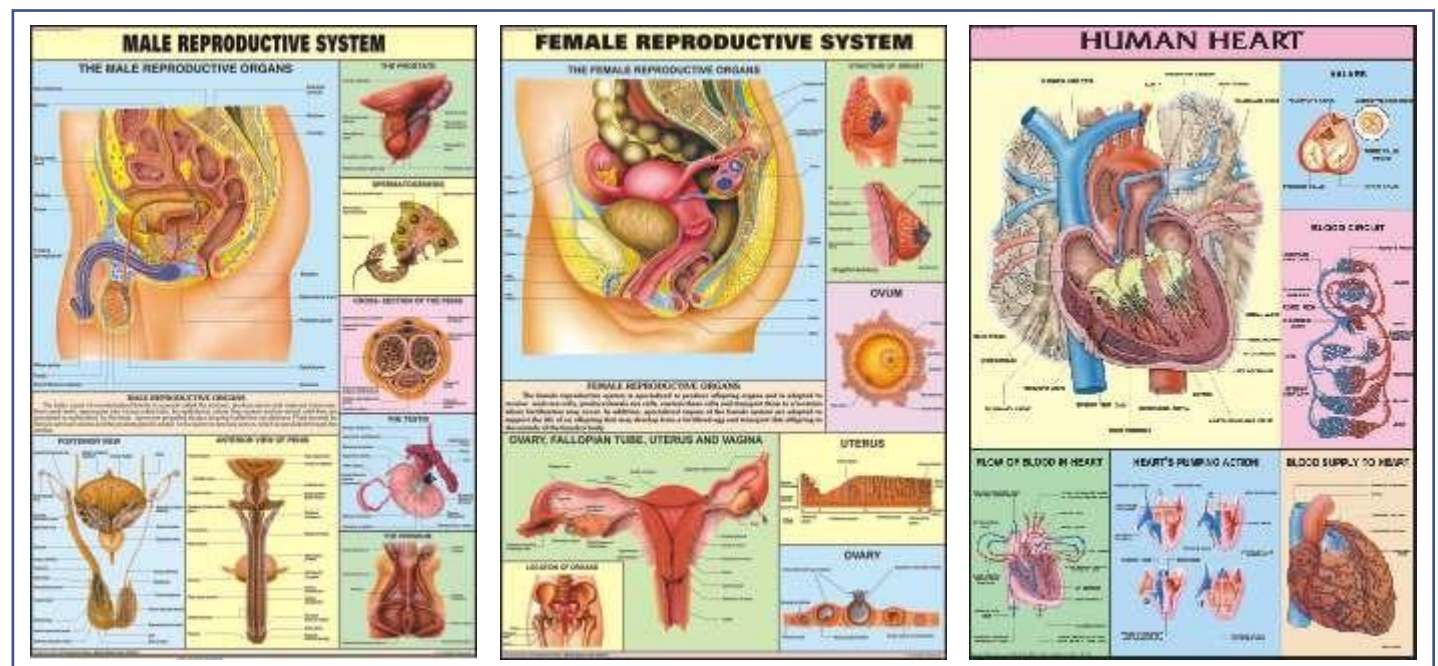
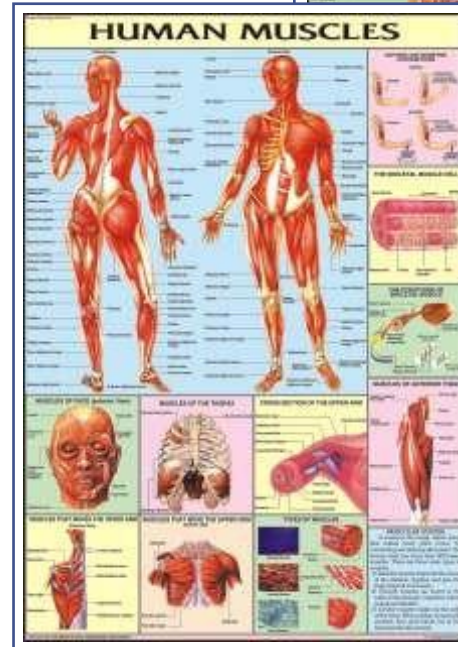
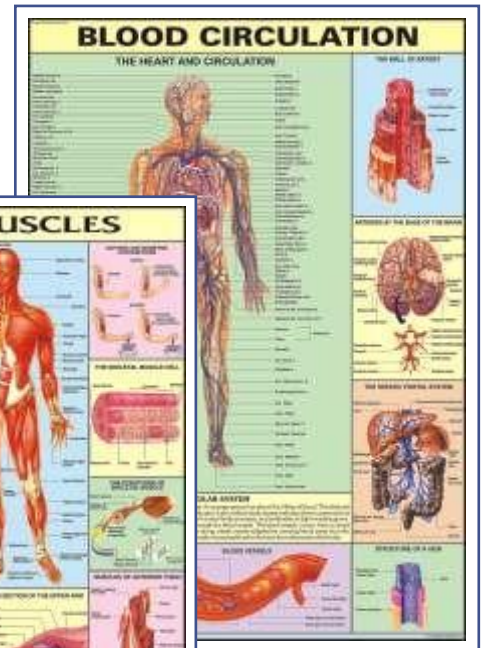

# DETAILED HUMAN PHYSIOLOGY CHARTS

Printed in original colours. Everything requisite for thorough understanding of Human Physiology in its broad outline included.  
Each size 70 × 100 cm.

Rigid lamination on board with aluminium frame  
Printed on Synthetic paper and fitted with plastic rollers

Price Each Rs. 1650.00  
Price Each Rs. 220.00

(English Only)

Human Brain	HP16S
Human Teeth	HP17S
Pregnancy & Birth	HP18S
Human Kidney	HP19S
Urinary Tract	HP20S
Human Skull	HP21S
Ear, Nose, Throat	HP22S
Liver, Gallbladder & Pancreas	HP23S
Human Lungs	HP24S
Joints of Human Body	HP25S
Immune System	HP26S
Human Skin	HP27S
Movable Joints	HP28S
Human Spinal Cord	HP29S
Menstrual Cycle	HP30S
Contraception	HP31S
Vertebral Column	HP32S

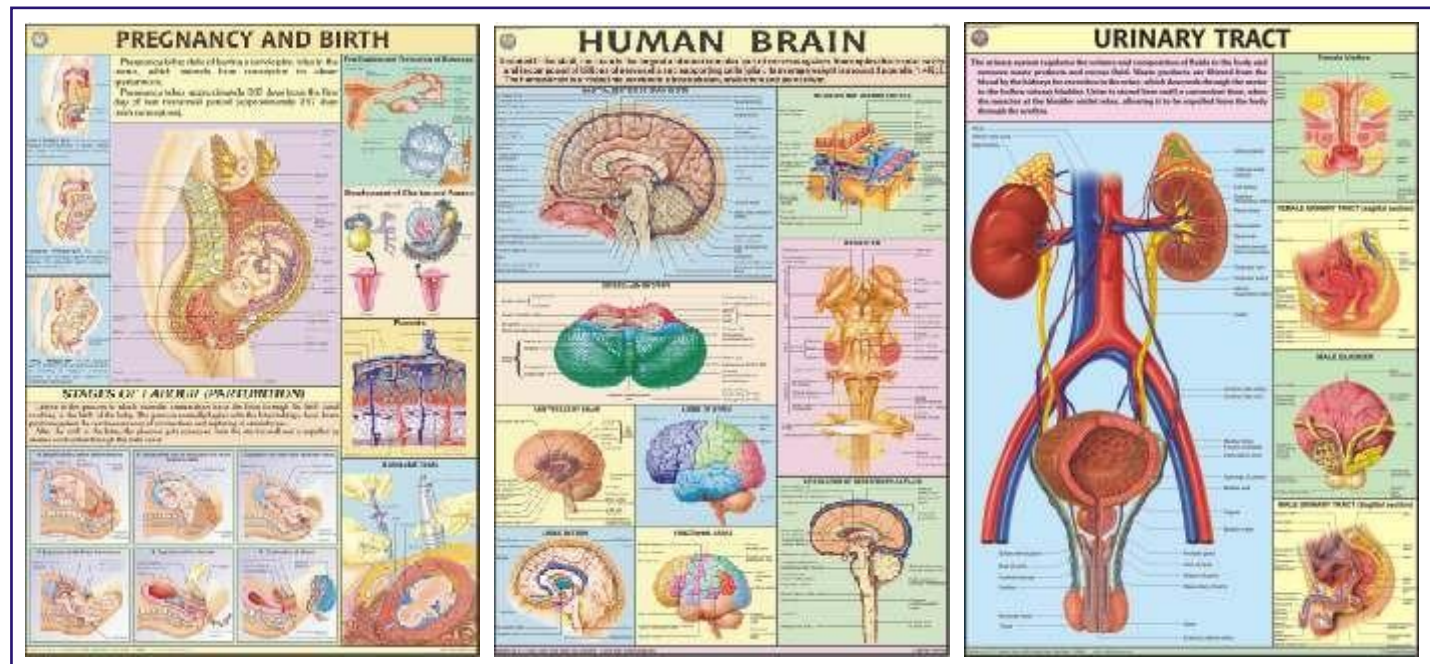
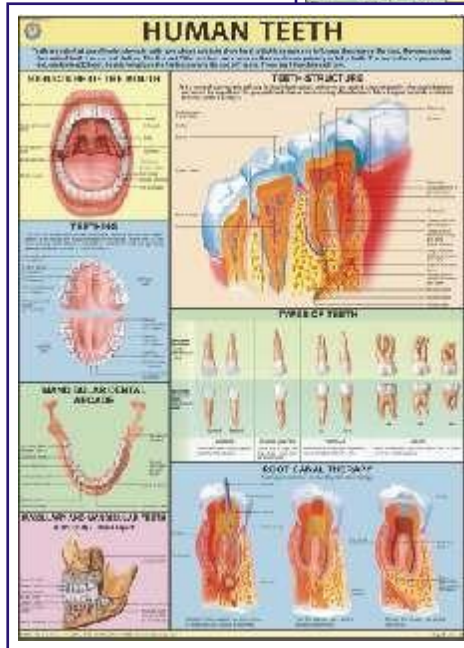
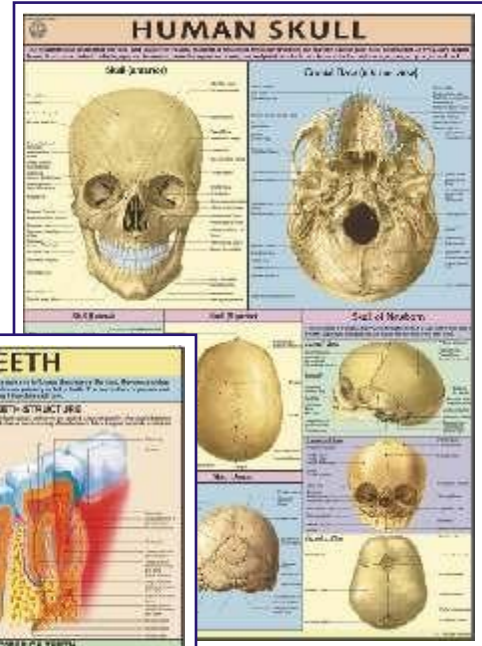

## HEALTH, HYGIENE & SANITATION

On a persistent demand from various Educational Institutions, NGO's, Rural Development Offices, Nursing Institutions we have recently published naturally coloured, useful and authentic charts incorporating all the modern researches and innovations on the subject.

### PREVENT THE DISEASES

containing 24 Charts

Hindi & English Combined

Each chart depicts the Causes, Symptoms, Treatments, care to be taken.

- |                     |                     |
|---------------------|---------------------|
| PD01 * Cholera      | PD13 * Dysentery    |
| PD02 * Malaria      | PD14 Hepatitis      |
| PD03 * AIDS         | PD15 Heart Attack   |
| PD04 Plague         | PD16 Diabetes       |
| PD05 Tuberculosis   | PD17 Asthma         |
| PD06 Leprosy        | PD18 Arthritis      |
| PD07 Influenza      | PD19 Thyroid        |
| PD08 Jaundice       | PD20 Blood Pressure |
| PD09 Cancer         | PD21 Dengue         |
| PD10 * Typhoid      | PD22 Measles        |
| PD11 Viral Diseases | PD23 Food Poisoning |
| PD12 Chicken Pox    | PD24 Poliomyelitis  |

Each size 50 x 75 cm

Rigid lamination on Board with

Aluminium Frame

Flexible Lamination with rollers

Price Rs. 800.00 Each

Price Rs. 96.00 Each

\* Also Available In

English - Kannada

English - Tamil

Flexible Lamination with rollers

English - Malayalam

English - Telugu

Price Rs. 102.00 Each



## HEALTH, HYGIENE & SANITATION

On a persistent demand from various Educational Institutions, NGO's, Rural Development Offices, Nursing Institutions we have recently published naturally coloured, useful and authentic charts incorporating all the modern researches and innovations on the subject.

### HEALTH CARE SERIES

containing 10 Charts

English & Hindi combined

HC01 \* Health Rules

HC02 \* Causes of Diseases

HC03 \* Prevention of Diseases

HC04 \* Effects of Alcohol

HC05 \* Tobacco & Habit Forming Drugs

HC06 \* Clean Body

HC07 \* Clean Water

HC08 \* Constituents of Food

HC09 \* Malnutrition

HC10 Immunization

Each size 50 x 75 cm

Rigid lamination on Board with

Aluminium Frame

Flexible Lamination with rollers

Price Rs. 800.00 Each

Price Rs. 96.00 Each

\* Also Available In

English - Kannada

English - Malayalam

English - Tamil

English - Telugu

Flexible Lamination with rollers

Price Rs. 102.00 Each



Striking colourful images that capture and hold attention.

## CHARTS ON AIDS

Each Chart Size 70 x 100 cm.

Rigid lamination on board with aluminium frame

Printed on Synthetic paper and fitted with plastic rollers

Price Each Rs. 1650.00

Price Each Rs. 220.00



- AS01S HIV:** showing structure and mechanism of infection of Human Immunodeficiency Virus
- AS02S Transmission of HIV:** explaining different ways which can spread the HIV infection and cause AIDS.
- AS03S Prevention:** showing various measures which, when adopted, prevent transmission of HIV infection.
- AS04S How AIDS is not Transmitted:** showing various routine tasks which are not involved in transmission of HIV.
- AS05S Progress of Infection:** showing how HIV infection typically progresses through various stages.
- AS06S Opportunistic Diseases:** depicting complications which an AIDS patient develops that otherwise wouldn't normally occur in a person with a healthy immune system.
- AS07S Sexually Transmitted Diseases:** showing various sexually transmitted diseases which increase the chances of acquiring HIV infection by an individual when exposed to the virus.
- HP26S Human Immune System:** showing different organs involved in a healthy immune mechanism. As AIDS progressively weakens the immune system, chart gives an outline of functions of Immune System to better understand what AIDS can do.

## LAB DISPLAY CHARTS



**LABORATORY SAFETY**  
• Price Rs. 220.00

Showing basic safety measures to be followed while working in a chemistry laboratory. Printed on Polyart Synthetic Paper. Size 70 x 100 cm.  
**Code CL01S**



**LABORATORY TECHNIQUES**  
• Price Rs. 220.00

Showing various procedures and techniques generally used in a chemistry laboratory. Printed on Polyart Synthetic Paper. Size 70 x 100 cm.  
**Code CL02S**



**pH COLOUR CHART**  
• Price Rs. 220.00

Reference colours indicated by universal indicator with different acidic or basic substances to show their approximate pH values. Printed on Polyart Synthetic Paper. Size 70 x 100 cm.  
**Code CL03S**



**LABORATORY FIRST AID**  
• Price Rs. 220.00

Showing various first aid techniques and procedures used during an accident in a Laboratory. Printed on Polyart Synthetic Paper. Size 70 x 100 cm.  
**Code CL04S**

## FIRST AID CHARTS



Each Chart size 50 X 75 cm  
English or English & Hindi combined

Rigid lamination on Board with Aluminium Frame  
Flexible Lamination with rollers

Price Rs. 800.00 Each  
Price Rs. 96.00 Each

- FA01 **Skeleton & Circulatory System:** Gives the basic knowledge of human body.
- FA02 **Triangular Bandages:** Slings, knots and bandages for various parts of body.
- FA03 **Roller Bandages:** A protective covering for wound or fracture, various methods of bandaging.
- FA04 **Fractures:** Showing simple and compound fractures, treatment of fracture in various parts of body.
- FA05 **Artificial Respiration:** Showing Schaefer's method, Silvester's method & Holger Nielsen's method of artificial respiration. Outline of Respiratory system and what is suffocation.
- FA06 **Transport of the injured:** How to carry an injured person so that minimum movement of the injured portion is assured.
- FA07 **Unconsciousness:** Sun Stroke, fainting, epileptic fit, Hysteria, Infantile convulsions, drowning.
- FA08 **Haemorrhage:** Location of main arteries in the body and pressure points where when pressed, bleeding can be controlled.
- FA09 **Electric Shock Treatment:** How to remove live wires, treatment & whom to contact.
- FA10 **Emergency Resuscitation:** Mouth to mouth and Mouth to nose method. How to give external cardiac chest compression.
- FA11 **Removal of foreign bodies from eye, ear, nose:** Various precautionary methods to remove the foreign bodies and to ensure safety of organs.
- FA12 **Burns & Scalds:** Type of burns, treatment of chemical burns, clothing on fire.
- FA13 **Snakes & Their Bites:** Type of snakes, Identification of snakes on the basis of appearance, treatment of snake bite.
- FA14 **Poisons and their Antidotes:** Various type of poisons, their symptoms & their treatment.
- FA15 **Outline of First Aid & Appliances:** What is First Aid, Qualities of a First Aider and essential appliances to give first aid.

*All the above Charts are available in English & Hindi combined also.*

Clearly labeled anatomical features that eliminate confusion.

## GENETICS AND EVOLUTION CHARTS

Each Chart Size 70 x 100 cm

Rigid lamination on board with aluminium frame

Price Each Rs. 1650.00

Printed on Synthetic paper and fitted with plastic rollers

Price Each Rs. 220.00

**GE01S Pedigree Analysis-1** : showing standard symbols used in Pedigree Analysis and Sample Pedigree.

**GE02S Pedigree Analysis-2** : showing Autosomal Dominant Trait Pedigree such as Myotonic Dystrophy and Tongue Curler Pedigree.

**GE03S Pedigree Analysis-3** : showing Autosomal Recessive Trait Pedigree such as Inheritance of Attached Ear Lobe and Inheritance of Sickle Cell Anaemia.

**GE04S Pedigree Analysis-4** : showing X-linked Recessive Trait Pedigree such as Haemophilia and Colour Blindness Pedigree.

**GE05S Pedigree Analysis-5** : showing X-linked Dominant Trait Pedigree such as Hypophosphatemia and Droopy Eyelids Pedigree.

**GE06S Pedigree Analysis-6** : showing Y-linked Trait - Hairy Ear and Mitochondrial Inheritance Pedigree.

**GE07S Homologous Organs - Animals**: showing Forelimbs of Bat, Turtle, Horse, Human, Bird and Dolphin demonstrating Homology.

**GE08S Analogous Organs - Animals**: showing Wings of Bird, Butterfly, Pterosaur and Bat demonstrating Analogy.

**GE09S Homologous Organs - Plants**: showing thorn of Bougainvillea, tendrils of Cucurbita, fleshy cylindrical stem of Euphorbia, fleshy flattened stem of Opuntia, leafy shoots of Chrysanthemum and pineapple representing Plant Homology.

**GE10S Analogous Organs - Plants**: showing thorn of Pyracantha, spine of Berberis vulgaris, prickles of Prosopis grandulosa and stipular spines of Black Locust representing Plant Analogy.

**GE11S Hybridisation-1 (Monohybrid Cross)** : Cross between Purple coloured and White coloured flower Pea Plant demonstrating inheritance of one dominant character and expression of recessive parental trait without blending in F2 generation.

**GE12S Hybridisation-2 (Dihybrid Cross)** : Cross between Pea Plants differing in two traits (pod colour & plant height) showing segregation of one pair of character is independent of the other pair of characters.

**GE13S Hybridisation-3 (Incomplete Dominance)** : Cross between true breeding Red and White Snapdragon flower plants showing one character is not completely dominant over other.

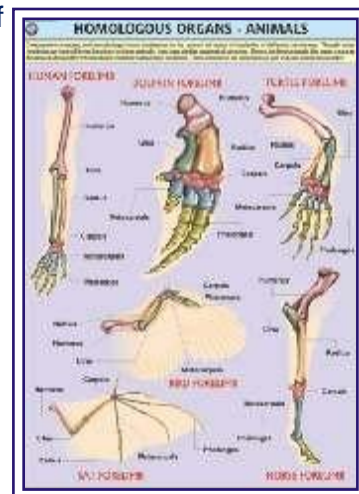
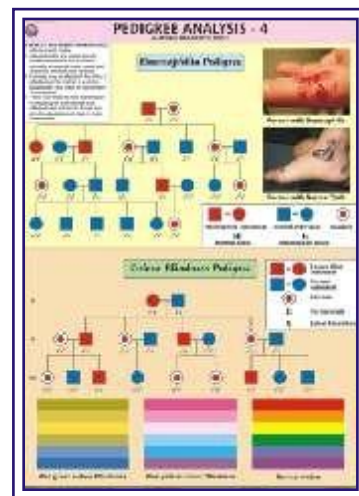

## DISASTER MANAGEMENT CHARTS

Size 70 x 100 cm. English & Hindi combined. Laminated Each Rs. 170.00

**DMS01** What is a Disaster

**DMS02** Disaster Management Cycle-1

**DMS03** Disaster Management Cycle-2

**DMS04** Earthquake

**DMS05** Tsunami

**DMS06** Flood

**DMS07** Cyclone

**DMS08** Forest Fire

**DMS09** Landslide

**DMS11** Chemical Disaster

**DMS12** Biological Disaster

**Coming Soon...**

**DMS10** Nuclear Disaster

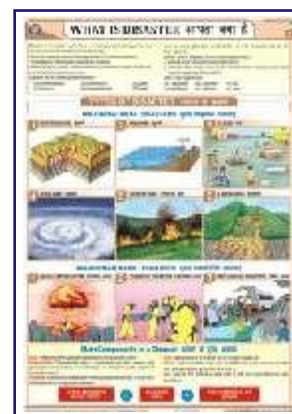

## CHARTSONFOODANDNUTRITION

Size 70 x 100 cm. English & Hindi combined.

Printed on offset paper, in full colour, using latest technology

Rigid lamination on Board with Aluminium Frame  
Flexible Lamination with rollers

Price Rs. 1500.00 Each

Price Rs. 170.00 Each

**FN01 OUR FOOD:** Chart shows various components and functions of food. It also illustrates food pyramid mentioning balance diet and daily requirement of nutrients by different age groups.

**FN02 PROTEINS:** Chart shows both animal and plant sources of protein. It also explains various functions performed by proteins in our body and some special conditions of high protein needs.

**FN03 FATS:** Chart shows a brief classification of fats with a mention of essential fatty acids. It also shows some of the important functions and sources of fats.

**FN04 CARBOHYDRATES:** Chart shows classification of carbohydrates as simple and complex with their various functions in the body. It also shows various foods rich in carbohydrates.

**FN05 VITAMINS:** Good explanatory chart depicting both fat soluble and water soluble vitamins with their various sources and reasons of requirement in the body.

**FN06 MINERALS:** Important minerals like Sodium, Iron, Calcium, Iodine etc. required in our body to live a healthy life are shown in the chart. Chart also shows various functions they perform and their sources.

**FN07 WATER & ROUGHAGE:** Chart shows the importance of water and roughage and some major functions performed by them in the body. Chart also gives a good knowledge about their sources.

**FN08 DEFICIENCY DISEASES:** Chart shows the havoc conditions arise due to deficiency of various nutrients in the body and their symptoms. The understanding of chart will indicate the importance of good balanced diet.

**FN09 OVERNUTRITION DISORDERS:** Chart shows that not only deficiency but also the over consumption of food is not good for health. Various overnutritional disorders with their causes and symptoms are depicted in the chart.

**FN10 FOOD'S NUTRITIVE VALUE:** Chart shows the nutrient's composition of various common foodstuffs in a tabular form.



## ENVIRONMENTAL SCIENCE



Size 50 x 75 cm. English. Laminated  
Each Rs. 96.00

ES01 Garbage Management

**Coming Soon...**

Greenhouse effect  
Global warming  
Sewage treatment



Example isn't another way to teach, it is the only way to teach.

# SCIENCE AND TECHNOLOGY CHARTS

Size 58 x 90 cm (in English only) Laminated Price Rs. 170.00 Each

The charts aim at familiarising students with the subject in a very realistic way and in social context. These delineate the process of life and of the technology that conditions our world today. The students will come to know the intricacies of the phenomenon and how it can be best used for the benefit of mankind. Using the latest printing technology the charts are printed on art paper in full colours and are duly laminated on both sides with thick plastic film and are fitted with plastic rollers.

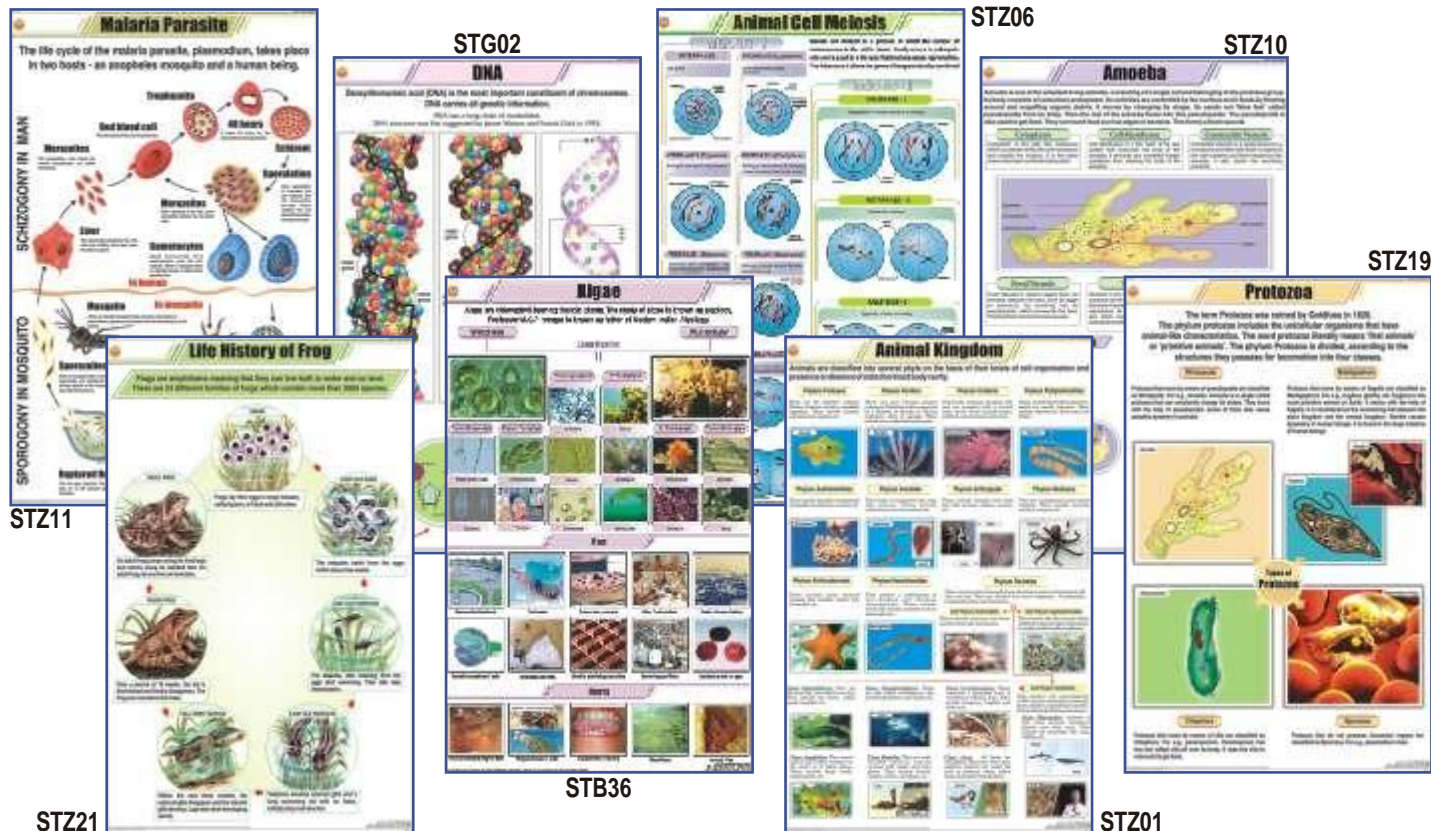

- STB01 Plant Kingdom
- STB02 Typical Plant
- STB03 Typical Plant Cell
- STB04 Plant Cell Organelles
- STB05 Plant Tissues
- STB06 Plant Cell Mitosis
- STB07 Plant Cell Meiosis
- STB08 T. S. Stem - Monocot
- STB09 T. S. Dicot Stem (Sunflower)
- STB10 T. S. Root - Monocot
- STB11 T. S. of Dicot Root
- STB12 T. S. Leaf - Monocot
- STB13 T. S. Leaf - Dicot
- STB14 Types of Leaves
- STB15 Root Systems
- STB16 Structure of Flower
- STB17 Calyx and Corolla
- STB18 Inflorescences
- STB19 Fruits
- STB20 The Seed: Structure & Germination
- STB21 Germination of Seed : Bean & Pea
- STB22 Dispersal of Fruits & Seeds
- STB23 Photosynthesis
- STB24 Plant Diseases
- STB25 Reproduction in Plants
- STB26 Pollination

- STB27 Double Fertilization
- STB28 Artificial Vegetative Propagation
- STB29 Stem Modifications
- STB30 Root Modifications
- STB31 Hydrophytes
- STB32 Mesophytes
- STB33 Xerophytes
- STB34 Insectivorous Plants
- STB35 Fungi
- STB36 Algae
- STB37 Viruses
- STB38 Bacteria
- STB39 Life Cycle of Fern
- STB40 Life Cycle of Moss
- STB41 Spirogyra
- STB42 Life Cycle of Mushroom
- STB43 Leaf Modification
- STB44 Parasitic Plants
- STB45 Mucor : Structure & Reproduction
- STB46 Regions of Root
- STB47 Vascular Bundle
- STB48 Secondary Growth
- STZ01 Animal Kingdom
- STZ02 Animal Cell

- STZ03 Animal Cell Organelles
- STZ04 Animal Tissues
- STZ05 Animal Cell Mitosis
- STZ06 Animal Cell Meiosis
- STZ07 Gametogenesis in Animals
- STZ08 Fertilization in Animals
- STZ09 Protozoa
- STZ10 Amoeba
- STZ11 Malaria Parasite
- STZ12 Paramoecium
- STZ13 Hydra
- STZ14 Liver Fluke
- STZ15 Tapeworm
- STZ16 Roundworm (Ascaris)
- STZ17 Hookworm
- STZ18 Life History of Mosquito
- STZ19 Life Cycle of Butterfly
- STZ20 Life History of Housefly
- STZ21 Life History of Frog
- STZ22 Human Blood
- STZ23 Body's Defense
- STZ24 Harmful Insects
- STZ25 Beneficial Insects
- STZ26 Food Habits of Birds
- STZ27 Fish Anatomy
- STZ28 Birth of a Bird's Chick

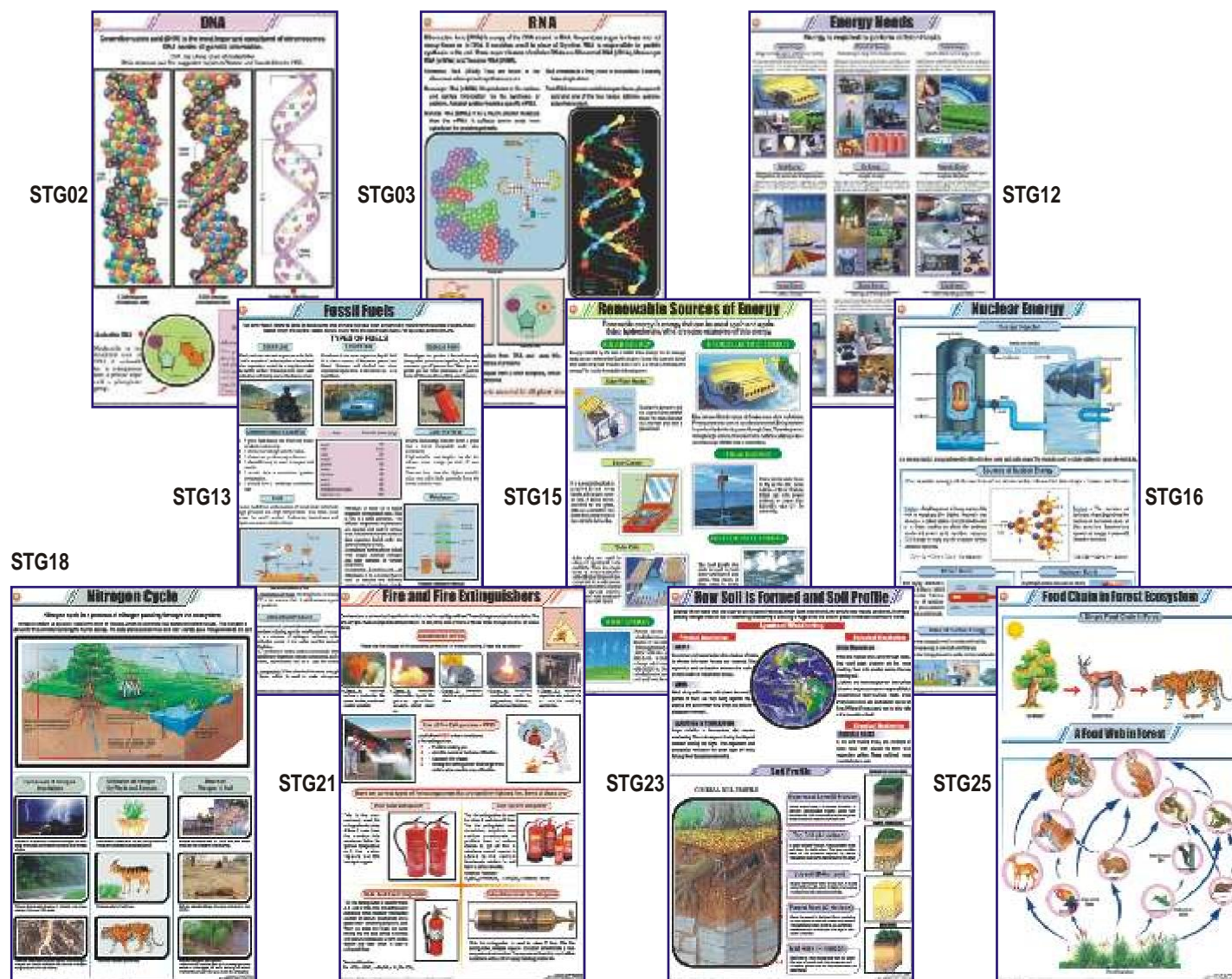

- |  |   |  |
|--|---|--|
| <b>STZ29</b> Earthworm I :<br>Ext. Morphology & Reproduction                   | <b>STG01</b> The Cell Theory              | <b>STG21</b> Fire & Fire Extinguishers         |
| <b>STZ30</b> Earthworm II : Blood Circulation,<br>Respiratory & Nervous System | <b>STG02</b> DNA                          | <b>STG22</b> Soil- A natural Resource          |
| <b>STZ31</b> Earthworm III :<br>Digestion, Skin & Excretion                    | <b>STG03</b> RNA                          | <b>STG23</b> How Soil is formed & Soil Profile |
| <b>STZ32</b> Cockroach I :<br>Morphology & Reproduction                        | <b>STG04</b> Levels of Organization       | <b>STG24</b> Types of Soils in India           |
| <b>STZ33</b> Cockroach II : Blood Circulation,<br>Respiratory & Nervous System | <b>STG05</b> Origin of Life               | <b>STG25</b> Food Chain in Forest Ecosystem    |
| <b>STZ34</b> Cockroach III : Digestion,<br>Excretory, Skin & Muscles           | <b>STG06</b> Cellular Respiration         | <b>STG26</b> Solar Cooker                      |
| <b>STZ35</b> Vertebrate Classes  | <b>STG07</b> Animal Husbandry             | <b>STG27</b> Water Harvesting                  |
| <b>STZ36</b> Sense Organs  | <b>STG08</b> Economic Plants              | <b>STG28</b> Purification of Water             |
| <b>STZ37</b> General Dissection of Rabbit                                      | <b>STG09</b> Basic Agricultural Practices | <b>STG29</b> Poultry                           |
| <b>STZ38</b> Neuron  | <b>STG10</b> Medicinal Plants-I           | <b>STG30</b> Sericulture (L. H. Silkworm)      |
| <b>STZ39</b> Early Development of the Frog                                     | <b>STG11</b> Medicinal Plants-II          | <b>STG31</b> Apiculture (L. H. Honeybee)       |
| <b>STZ40</b> Frog's Morphology & Internal Structure                            | <b>STG12</b> Energy Needs                 | <b>STG32</b> Food Pyramid                      |
| <b>STZ41</b> Frog's Urogenital System  | <b>STG13</b> Fossil Fuels                 | <b>STG33</b> Microorganisms                    |
| <b>STZ42</b> Frog's Circulatory System   | <b>STG14</b> Petroleum & Natural Gas      | <b>STG34</b> Mutation                          |
| <b>STZ43</b> Frog's Nervous System   | <b>STG15</b> Renewable Sources of Energy  | <b>STG35</b> Enzymes                           |
| <b>STZ44</b> Frog's Muscular System  | <b>STG16</b> Nuclear Energy               | <b>STG36</b> DNA Replication                   |
| <b>STZ45</b> Life Cycle of Cockroach   | <b>STG17</b> Bio-Gas                      | <b>STG37</b> Osmosis                           |
| <b>STZ46</b> Skeleton of a Bird (Pigeon)                                       | <b>STG18</b> Nitrogen Cycle               | <b>STG38</b> Evidence of the Evolution of Life |
| <b>STZ47</b> Skeleton of Rabbit  | <b>STG19</b> Oxygen Cycle                 | <b>STG39</b> Food Chain in Pond Ecosystem      |
|  | <b>STG20</b> Carbon Cycle                 | <b>STG40</b> Food Chain in Desert Ecosystem    |

If you are determined to learn, no one can stop you.

## PHOTOS OF GREAT PERSONALITIES

MATT CANVAS LAMINATED ON NUWOOD BOARD

### GREAT SCIENTISTS

Size 31 x 43 cms Approx (GS01P - GS140P)  
Size 45 x 60 cms Approx (GS01PS - GS140PS)

Each Rs. 360.00  
Each Rs. 1100.00

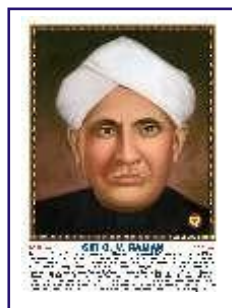
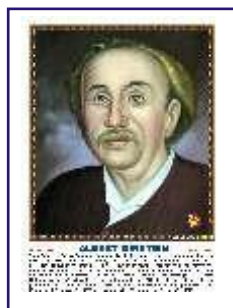
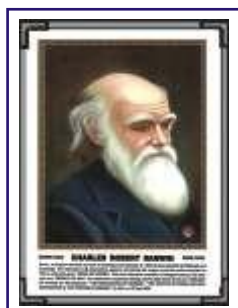

- |   |  |  |
|---|--|--|
| <b>GS01</b> Charles Robert Darwin (B)     | <b>GS48</b> J. J. Thomson (P)              | <b>GS95</b> Frederick William Herschel (A)       |
| <b>GS02</b> Gregor Mendel (B)             | <b>GS49</b> Neils Bohr (P)                 | <b>GS96</b> J. J. Berzelius (C)                  |
| <b>GS03</b> Lamarck (B)                   | <b>GS50</b> Gilbert Newton Lewis (C)       | <b>GS97</b> James Chadwick (P)                   |
| <b>GS04</b> Louis Pasteur (B)             | <b>GS51</b> A. P. J. Abdul Kalam (P)       | <b>GS98</b> Dr. Vijay P. Bhatkar (P)             |
| <b>GS05</b> Dr. William Harvey (B)        | <b>GS52</b> Dr. Vikram Sarabhai (P)        | <b>GS99</b> C. N. R. Rao (C)                     |
| <b>GS06</b> Leonardo-da-Vinci (B)         | <b>GS53</b> Aryabhata (P, A & M)           | <b>GS100</b> George Boole (M)                    |
| <b>GS07</b> Sir Joseph Lister (B)         | <b>GS54</b> Dr. S. S. Joshi (C)            | <b>GS101</b> Albert Abraham Michelson (P)        |
| <b>GS08</b> Anton Van Leeuwenhoek (B)     | <b>GS55</b> Sir Alexander Fleming (B)      | <b>GS102</b> Stephen Hawking (P & A)             |
| <b>GS09</b> Carl Von Linnaeus (B)         | <b>GS56</b> D. Mata Parshad (C)            | <b>GS103</b> Amedeo Avogadro (P)                 |
| <b>GS10</b> Edward Jenner (B)             | <b>GS57</b> Benjamin Franklin (P)          | <b>GS104</b> Johannes Gutenberg (P)              |
| <b>GS11</b> Sir James Young Simpson (B)   | <b>GS58</b> Ernest Rutherford (P & C)      | <b>GS105</b> Pierre Curie (P, C)                 |
| <b>GS12</b> Thomas Henry Huxley (B)       | <b>GS59</b> Dr. Raj Ramanna (P)            | <b>GS106</b> Hans Christian Oersted (P & C)      |
| <b>GS13</b> Sir Edwin Ray Lankester (B)   | <b>GS60</b> Nicholas Copernicus (A & P)    | <b>GS107</b> Henry Moseley (P)                   |
| <b>GS14</b> Sir Ronald Ross (B)           | <b>GS61</b> Alessandro Volta (P)           | <b>GS108</b> John Alexander Reina Newlands (C)   |
| <b>GS15</b> Hugo De-vries (B)             | <b>GS62</b> Alfred Nobel (C)               | <b>GS109</b> Camillo Golgi (B)                   |
| <b>GS16</b> Sir Charles Bell (B)          | <b>GS63</b> Anton Henry Bekuerel (P)       | <b>GS110</b> Zacharias Janssen (P)               |
| <b>GS17</b> Alfred Russel Wallace (B)     | <b>GS64</b> Atovan Gerok (P)               | <b>GS111</b> Georg Simon Ohm (P)                 |
| <b>GS18</b> Sir J. C. Bose (B)            | <b>GS65</b> Benjamin Thomson (P)           | <b>GS112</b> Johann Wolfgang Dobereiner (C)      |
| <b>GS19</b> Dr. Birbal Sahni (B)          | <b>GS66</b> Crick (B)                      | <b>GS113</b> Thomas Hunt Morgan (B)              |
| <b>GS20</b> Sunder Lal Hora (B)           | <b>GS67</b> Watson (B)                     | <b>GS114</b> Christian Doppler (P & M)           |
| <b>GS21</b> Galileo Galilei (P)           | <b>GS68</b> Edward Victor Aulaton (P)      | <b>GS115</b> Girolamo Cardano (P & M)            |
| <b>GS22</b> Sir Isaac Newton (P)          | <b>GS69</b> James Clark Maxwell (P)        | <b>GS116</b> Robert Hanbury Brown (P)            |
| <b>GS23</b> Sir C. V. Raman (P)           | <b>GS70</b> Jessek Luious Gelusale (P & C) | <b>GS117</b> Yellapragada Subbarow (B & C)       |
| <b>GS24</b> Dr. H. J. Bhabha (P)          | <b>GS71</b> Johns Kepeler (A & P)          | <b>GS118</b> Prof. Yash Pal (P)                  |
| <b>GS25</b> Archimedes (P)                | <b>GS72</b> Kalpana Chawla (A & P)         | <b>GS119</b> Josef Stefan (P & M)                |
| <b>GS26</b> Albert Einstein (P)           | <b>GS73</b> Max Planck (P)                 | <b>GS120</b> Melvin Calvin (C)                   |
| <b>GS27</b> Thomas Alva Edison (P)        | <b>GS74</b> Panchanan Maheshwari (B)       | <b>GS121</b> Venkatraman Ramakrishnan (C)        |
| <b>GS28</b> Robert Boyle (P & C)          | <b>GS75</b> Varah Mihir (A, P & M)         | <b>GS122</b> William Roxburgh (B)                |
| <b>GS29</b> Marie Curie (P & C)           | <b>GS76</b> Sunita Williams (P)            | <b>GS123</b> Erwin Schrodinger (P)               |
| <b>GS30</b> Michael Faraday (C)           | <b>GS77</b> James Watt (P)                 | <b>GS124</b> Nikola Tesla (P)                    |
| <b>GS31</b> John Dalton (C)               | <b>GS78</b> Andre Marie Ampere (P & M)     | <b>GS125</b> John Vincent Atanasoff (P)          |
| <b>GS32</b> Dr. P. C. Ray (C)             | <b>GS79</b> A. Graham Bell (P)             | <b>GS126</b> Heinrich Hertz (P)                  |
| <b>GS33</b> Dr. H. G. Khorana (B & C)     | <b>GS80</b> Edwin Powell Hubble (A & P)    | <b>GS127</b> Charles Francis Jenkins (P)         |
| <b>GS34</b> Dr. S. S. Bhatnagar (C)       | <b>GS81</b> Rakesh Sharma (A)              | <b>GS128</b> Jacobus Henricus Van't Hoff (P & C) |
| <b>GS35</b> S. Ramanujan (P & M)          | <b>GS82</b> M. S. Swaminathan (B)          | <b>GS129</b> Linus Carl Pauling (B & C)          |
| <b>GS36</b> Antoine Laurent Lavoisier (C) | <b>GS83</b> Robert Hooke (P, B & A)        | <b>GS130</b> Friedrich Wilhelm Ostwald (C)       |
| <b>GS37</b> William Ramsay (C)            | <b>GS84</b> S. R. Ranganathan (M & Lib.)   | <b>GS131</b> Svante August Arrhenius (C)         |
| <b>GS38</b> Humphry Davy (C)              | <b>GS85</b> J. B. S. Haldane (B)           | <b>GS132</b> Prof. S. R. Kashyap (B)             |
| <b>GS39</b> August Weismann (B)           | <b>GS86</b> Guglielmo Marconi (P)          | <b>GS133</b> Frederick Sanger (C)                |
| <b>GS40</b> Joseph Priestley (C)          | <b>GS87</b> Wilbur Wright (P)              | <b>GS134</b> Kary Banks Mullis (C)               |
| <b>GS41</b> Aristotle (B)                 | <b>GS88</b> Orville Wright (P)             | <b>GS135</b> Michael Smith (C)                   |
| <b>GS42</b> Dmitri I. Mendeleef (C)       | <b>GS89</b> Neil Armstrong (P & A)         | <b>GS136</b> G. N. Ramachandran (P)              |
| <b>GS43</b> Burbank Luther (B)            | <b>GS90</b> Wilhelm Roentgen (P)           | <b>GS137</b> Alfonso Corti (B)                   |
| <b>GS44</b> S. N. Bose (P)                | <b>GS91</b> S. Chandrasekhar (P & A)       | <b>GS138</b> Ernst Mayr (B)                      |
| <b>GS45</b> M. N. Saha (P)                | <b>GS92</b> Lord Kelvin (P & M)            | <b>GS139</b> Paul Ethralich (B)                  |
| <b>GS46</b> K. S. Krishnan (P)            | <b>GS93</b> Charles Babbage (P & M)        | <b>GS140</b> Thomas Young (P)                    |
| <b>GS47</b> K. N. Bahl (B)                | <b>GS94</b> Friedrich Wohler (C)           |  |

(A) Astronomer, (B) Biologist, (C) Chemist, (M) Mathematician, (P) Physicist

# PHARMACY TEACHING PHOTOS

Sizes 31 cm x 43 cm Price Rs. 360.00 Each

PH01P	Ajowan	PH14P	Chaulmoogra	PH27P	Ispaghula	PH40P	Senna Leaves
PH02P	Amla	PH15P	Cinnamon	PH28P	Jatamansi	PH41P	Shankpushpi
PH03P	Arachis Oil	PH16P	Clove Bud	PH29P	Linseed Oil	PH42P	Shark Liver Oil
PH04P	Arjuna	PH17P	Cocoa	PH30P	Momordica	PH43P	Strophanthus
PH05P	Ashwagandha	PH18P	Cotton	PH31P	Neem Oil	PH44P	Tamarinds
PH06P	Bael	PH19P	Cummin	PH32P	Nutmeg	PH45P	Tulsi
PH07P	Bahera	PH20P	Digitalis	PH33P	Nux Vomica	PH46P	Turmeric
PH08P	Bitter Orange Peel	PH21P	Eucalyptus Oil	PH34P	Opium	PH47P	Valerian
PH09P	Black Catechu	PH22P	Garlic	PH35P	Papain	PH48P	Vasaka
PH10P	Black Peeper	PH23P	Ginger	PH36P	Peppermint	PH49P	Vidang
PH11P	Brahmi	PH24P	Ginseng Roots	PH37P	Punarnava	PH50P	Vinca
PH12P	Cannabis	PH25P	Gymnema	PH38P	Pyrethrum		
PH13P	Celery	PH26P	Indian Gum	PH39P	Rhubarb		

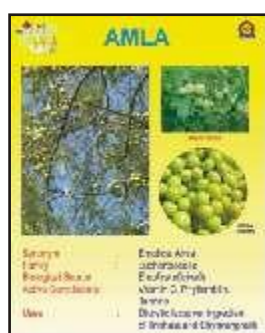

## MILESTONES IN MEDICAL SCIENCES

Size 31 cm x 43 cm (Code MM01P to MM34P)

Size 45 cm x 60 cm (Code MM01PS to MM34PS)

Each Rs. 360.00

Each Rs. 1100.00

MM01	Hippocrates	MM13	Ronald Ross	MM25	Sir Charles Bell
MM02	William Harvey	MM14	Edward Jenner	MM26	Gregor Mendel
MM03	Hermann Helmholtz	MM15	Sir Joseph Lister	MM27	Hugo De-vries
MM04	Charles Herbert Best	MM16	Morgagni	MM28	Maharishi Charak
MM05	Fredrick Grant Banting	MM17	Sir J. Young Simpson	MM29	Dhanvantari
MM06	Louis Pasture	MM18	Galen	MM30	Ashwini Kumars
MM07	Karl Landstenier	MM19	Charles Sherrington	MM31	Florence Nightingale
MM08	Robert Koch	MM20	Samuel Hahnemann	MM32	Mother Teresa
MM09	Stephen Hales	MM21	Leonardo-da-vinci	MM33	Oath of Pharmacist
MM10	Rene T. H. Laennec	MM22	Thomos Henry Huxley	MM34	Oath of Nursing
MM11	Aristotle	MM23	Anton Van Leeuwenhoek		(Nightingale Pledge)
MM12	Susruta	MM24	Alferd Russel Wallace		

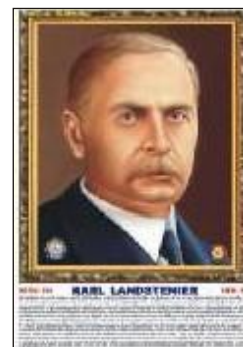
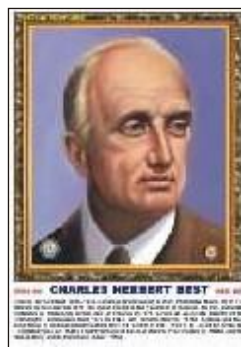
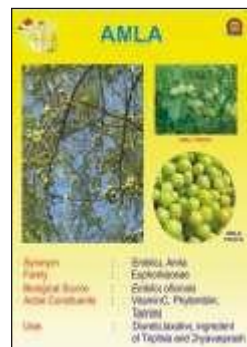
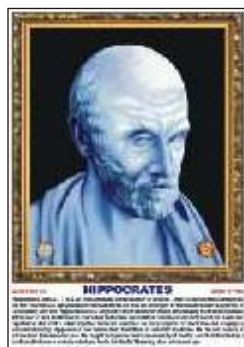

Education is the single most important job of the human race.

GYM EQUIPMENTS

